

CANON CITY RIVER IMPROVEMENTS REACH 2 DESIGN DRAWINGS

CANON CITY, COLORADO
JULY, 2017



S2O Design and Engineering

Scott Shipley, P.E.
318 McConnell Drive
Lyons CO, 80540,
USA
(303) 819-3985

Client:
CITY OF CANON CITY

Project Name:
CANON CITY RIVER IMPROVEMENTS
REACH TWO DESIGN

Status:
DESIGN DRAWINGS

Drawing Name:
COVER

Revisions:
-

Drawn By:
NATHAN WERNER, CHRISTINE CLARK

Checked By:
Scott Shipley

Date:
07/17/2017

Vertical Datum:
NADD 88

Stamp:

Scale:

Sheet:

WW-0.0

SHEET INDEX

		07/18/2017 - 60% DD	XXX - 90% DD	XXX - 95% DD	XXX - 100% DD
WW-0.0	COVER PAGE/ SHEET INDEX	<input checked="" type="checkbox"/>			
WW-0.1	EXISTING CONDITIONS SITE PLAN	<input checked="" type="checkbox"/>			
WW-0.2	DEMOLITION PLAN	<input checked="" type="checkbox"/>			
WW-0.3	PROPERTY OWNERSHIP & EASEMENTS PLAN	<input checked="" type="checkbox"/>			
WW-0.4	EROSION CONTROL PLAN	<input checked="" type="checkbox"/>			
WW-0.5	STAGING AND ACCESS PLAN	<input checked="" type="checkbox"/>			
WW-1.0	PROPOSED SITE PLAN	<input checked="" type="checkbox"/>			
WW-1.1	HYDRAULIC MODEL SITE PLAN	<input checked="" type="checkbox"/>			
WW-2.0	1st STREET SITE PLAN	<input checked="" type="checkbox"/>			
WW-2.1	1st STREET GRADING PLAN	<input checked="" type="checkbox"/>			
WW-2.2	1st STREET CROSS SECTIONS	<input checked="" type="checkbox"/>			
WW-3.0	ICE HOUSE STRUCTURE SITE PLAN	<input checked="" type="checkbox"/>			
WW-3.1	ICE HOUSE STRUCTURE GRADING PLAN	<input checked="" type="checkbox"/>			
WW-3.2	ICE HOUSE STRUCTURE CROSS SECTION	<input checked="" type="checkbox"/>			
WW-4.0	CENTENNIAL PARK SITE PLAN	<input checked="" type="checkbox"/>			
WW-4.1	CENTENNIAL PARK GRADING PLAN	<input checked="" type="checkbox"/>			
WW-4.2	CENTENNIAL PARK CROSS SECTIONS	<input checked="" type="checkbox"/>			
WW-5.0	EXISTING STRUCTURE MODIFICATION SITE PLAN	<input checked="" type="checkbox"/>			
WW-5.1	EXISTING STRUCTURE MODIFICATION GRADING PLAN	<input checked="" type="checkbox"/>			
WW-5.2	EXISTING STRUCTURE MODIFICATION CROSS SECTIONS	<input checked="" type="checkbox"/>			
WW-6.0	TYPICAL DETAILS (1)	<input checked="" type="checkbox"/>			
WW-6.1	TYPICAL DETAILS (2)	<input checked="" type="checkbox"/>			
WW-6.2	TYPICAL DETAILS (3)	<input checked="" type="checkbox"/>			
WW-6.3	TYPICAL DETAILS (4)	<input checked="" type="checkbox"/>			
WW-6.4	TYPICAL DETAILS (5)	<input checked="" type="checkbox"/>			
WW-6.5	TYPICAL DETAILS (6)	<input checked="" type="checkbox"/>			
WW-6.7	TYPICAL DETAILS (7)	<input checked="" type="checkbox"/>			
WW-7.0	TYPICAL DEWATERING DETAILS (1)	<input checked="" type="checkbox"/>			
WW-7.1	TYPICAL DEWATERING DETAILS (2)	<input checked="" type="checkbox"/>			
WW-8.0	TYPICAL BMP'S (1)	<input checked="" type="checkbox"/>			
WW-8.1	TYPICAL BMP'S (2)	<input checked="" type="checkbox"/>			
WW-8.2	TYPICAL BMP'S (3)	<input checked="" type="checkbox"/>			

KEY

<input checked="" type="checkbox"/>	ISSUED FOR INFORMATION AND COORDINATION	<input checked="" type="checkbox"/>	ISSUED FOR INFORMATION AND COORDINATION, AND PRICING
<input type="checkbox"/>	ISSUED FOR CONSTRUCTION	<input type="checkbox"/>	ISSUED FOR PRICING

NUMBERING SYSTEM:

DISCIPLINE:
WW = WHITewater

FEATURE NUMBER
DRAWING NUMBER
WW-9.11

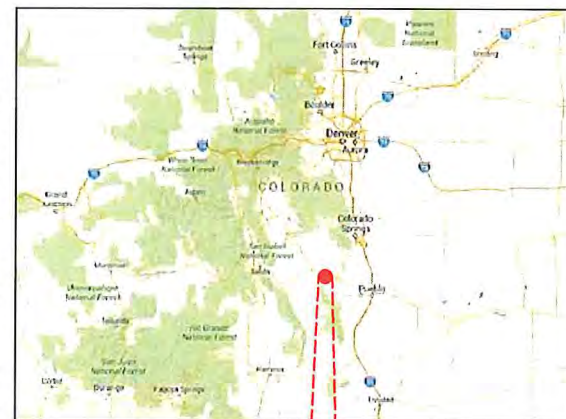

VICINITY MAP
NTS

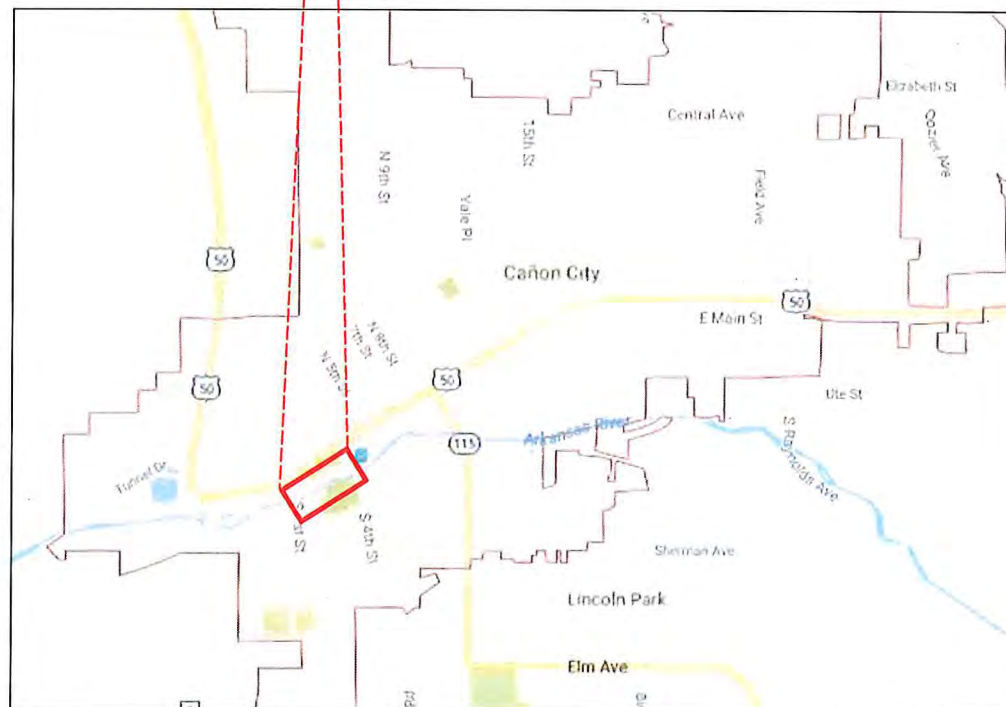

LOCATION MAP
NTS

C:\USERS\CHRISTINE CLARK\DROPBOX\S2O DESIGN\DOCUMENTS\CANON CITY\REACH 2\DESIGN\DRAWINGS\CANON CITY REACH 2 SHEETSET MAIN.DWG

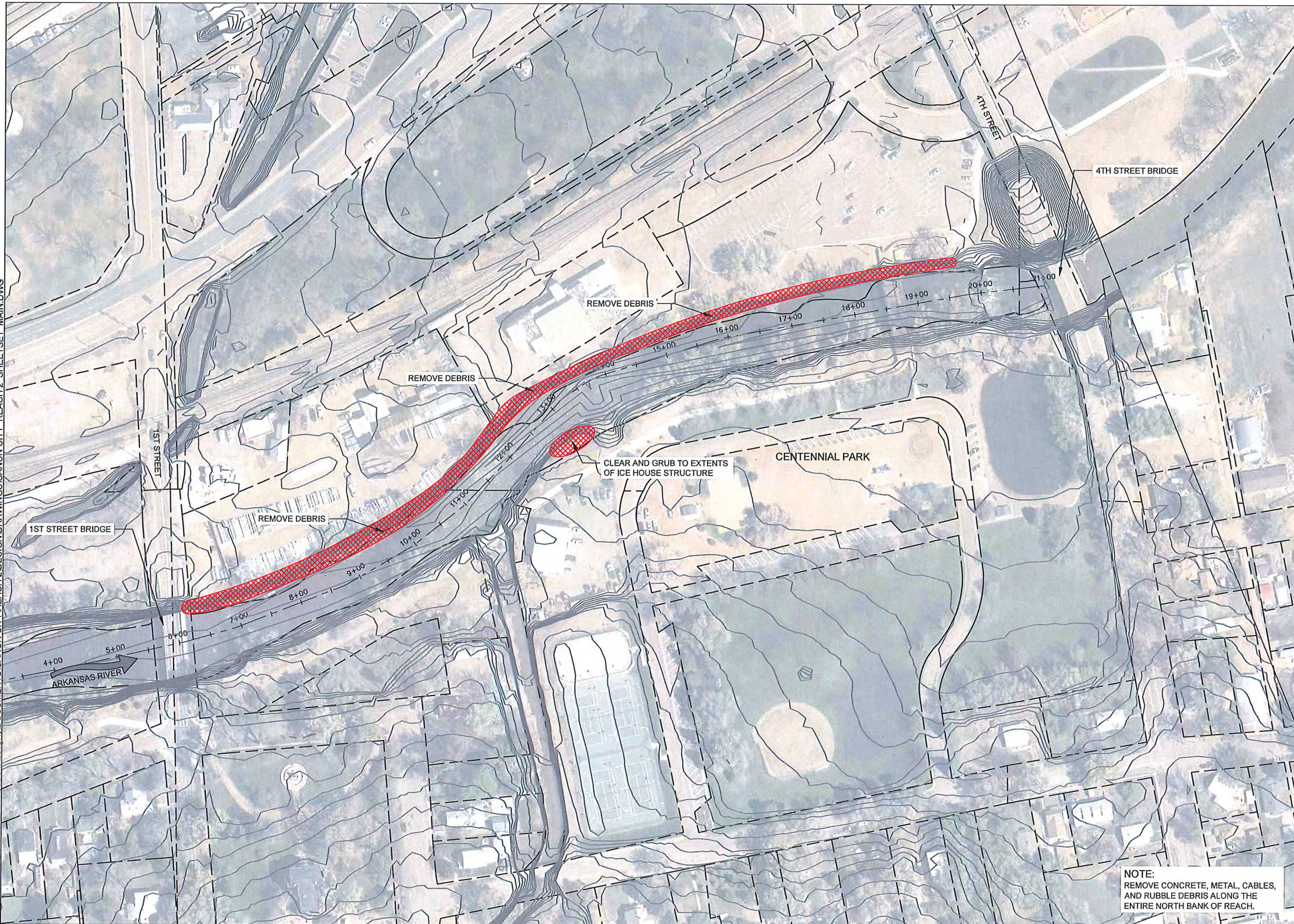

S2O Design and Engineering

Scott Shipley, P.E.
318 McConnell Drive
Lyons CO, 80540,
USA
(303) 819-3985

Client:
CITY OF CANON CITY

Project Name:
CANON CITY RIVER IMPROVEMENTS
REACH TWO DESIGN

Status:
DESIGN DRAWINGS

Drawing Name:
DEMOLITION PLAN

Revisions:
-

Drawn By:
NATHAN WERNER, CHRISTINE CLARK

Checked By:
Scott Shipley

Date:
07/17/2017

Vertical Datum:
NADD 88

Stamp:

NOTE:
REMOVE CONCRETE, METAL, CABLES,
AND RUBBLE DEBRIS ALONG THE
ENTIRE NORTH BANK OF REACH.

REUSE OF DOCUMENT:
THIS DOCUMENT IS THE PROPERTY OF S2O DESIGN AND ENGINEERING. THE IDEAS, DESIGN
AND CONTENT INCORPORATED ON THIS DOCUMENT IS AN INSTRUMENT OF PROFESSIONAL
SERVICE AND SHALL NOT BE REUSED FOR ANY OTHER PROJECT WITHOUT THE WRITTEN
AUTHORIZATION OF S2O DESIGN AND ENGINEERING.

Scale: 1" = 75'

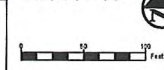

Sheet:

WW-0.2

DEMOLITION PLAN

C:\USERS\CHRISTINE CLARK\DROPBOX\S2O DESIGN\DOCUMENTS\CANON CITY\REACH 2\DESIGN\DRAWINGS\CANON CITY REACH 2 SHEETSET MAIN.DWG



S2O Design and Engineering
Scott Shipley, P.E.
318 McConnell Drive
Lyons CO, 80540,
USA
(303) 819-3985

Client:
CITY OF CANON CITY

Project Name:
CANON CITY RIVER IMPROVEMENTS
REACH TWO DESIGN

Status:
DESIGN DRAWINGS

Drawing Name:
PROPOSED SITE PLAN

Revisions:
-

Drawn By:
NATHAN WERNER, CHRISTINE CLARK
Checked By:
Scott Shipley

Date:
07/17/2017

Vertical Datum:
NADD 88

Stamp:

REUSE OF DOCUMENT:
THIS DOCUMENT IS THE PROPERTY OF S2O DESIGN AND ENGINEERING. THE DESIGN, DESIGN
AND CONTENT INCORPORATED ON THIS DOCUMENT IS AN INSTRUMENT OF PROFESSIONAL
SERVICE AND SHALL NOT BE REUSED FOR ANY OTHER PROJECT WITHOUT THE WRITTEN
AUTHORIZATION OF S2O DESIGN AND ENGINEERING.

Scale: 1" = 75'

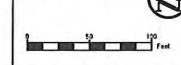

Sheet:

WW-1.0

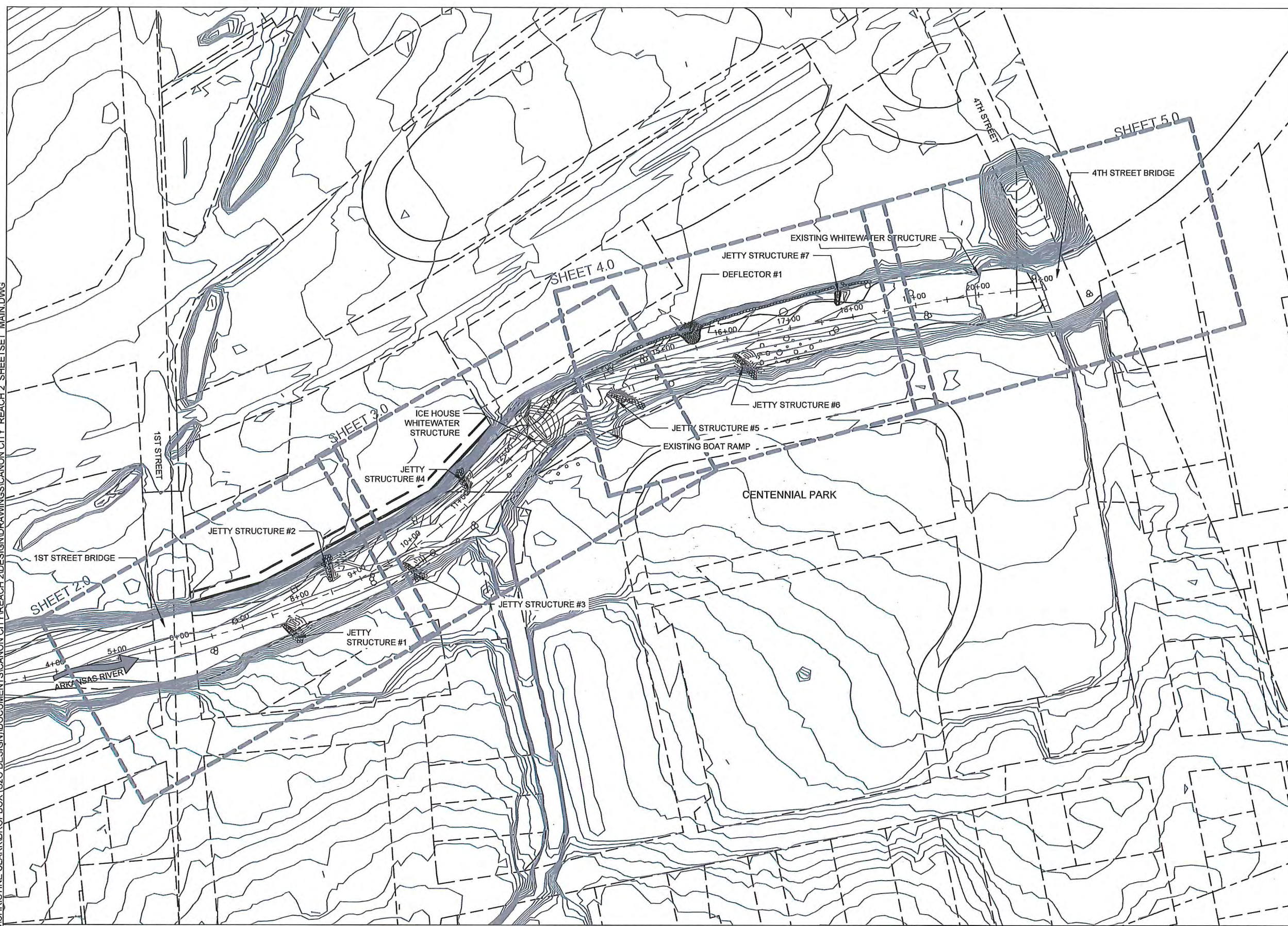

PROPOSED SITE PLAN

C:\USERS\CHRISTINE CLARK\DROPBOX\1S2O.DESIGN\DRAWINGS\CANON CITY REACH 2 SHEETSET MAIN.DWG



S2O Design and Engineering
Scott Shipley, P.E.
318 McConnell Drive
Lyons CO, 80540,
USA
(303) 819-3985

Client:
CITY OF CANON CITY

Project Name:
CANON CITY RIVER IMPROVEMENTS
REACH TWO DESIGN

Status:
DESIGN DRAWINGS

Drawing Name:
1ST STREET SITE PLAN

Revisions:
-

Drawn By:
NATHAN WERNER, CHRISTINE CLARK
Checked By:
Scott Shipley

Date:
07/17/2017

Vertical Datum:
NADD 88

Stamp:

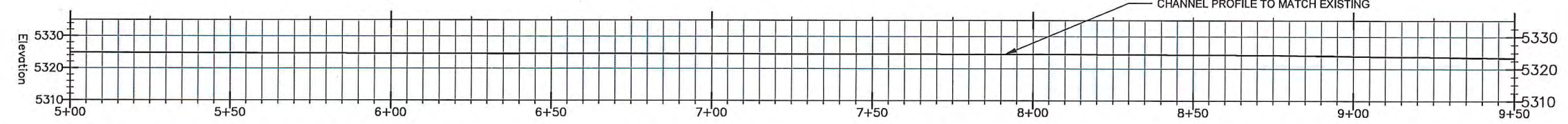
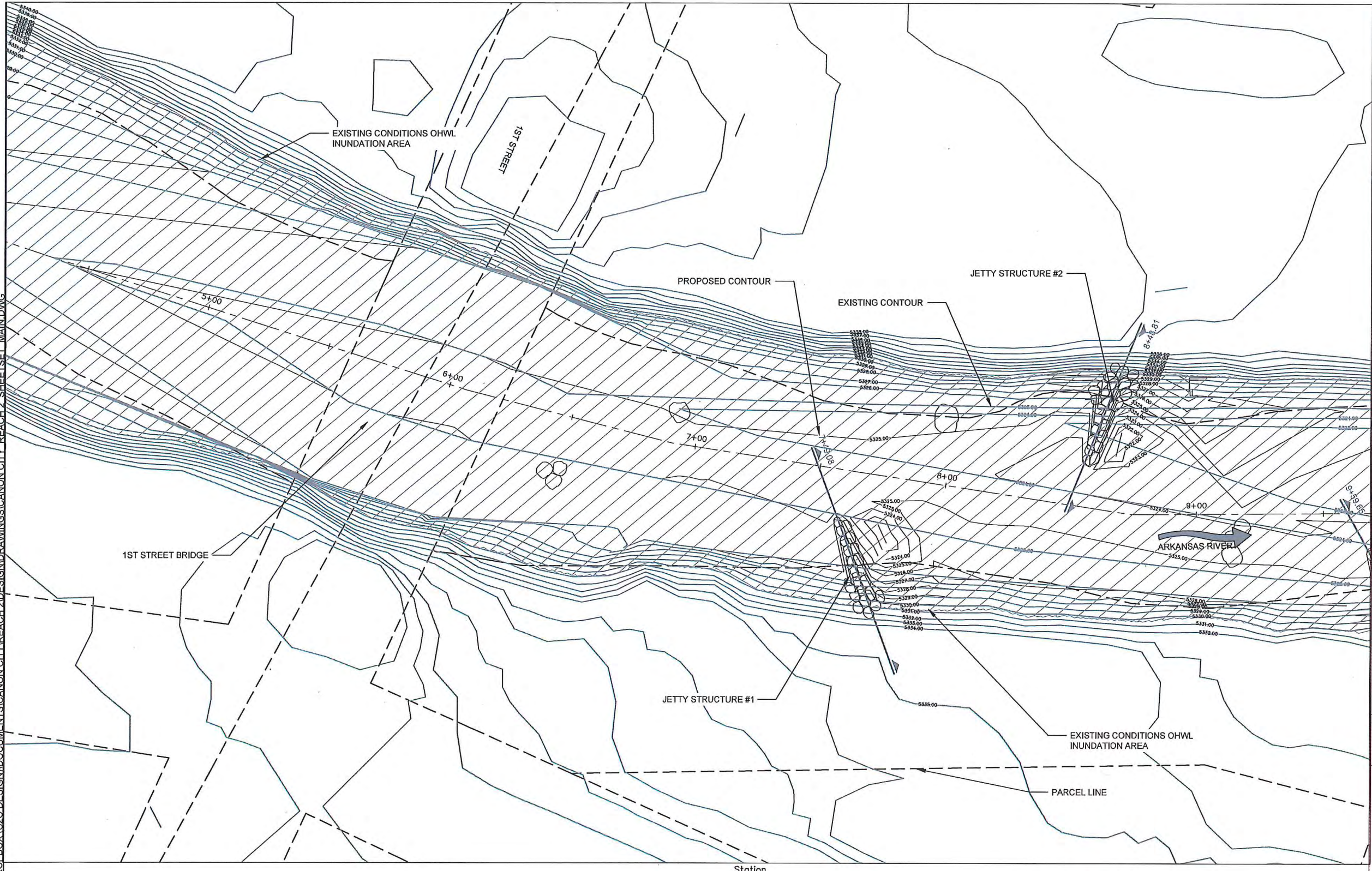

1st STREET SITE PLAN

REUSE OF DOCUMENT:
THIS DOCUMENT IS THE PROPERTY OF S2O DESIGN AND ENGINEERING. THE DESIGN, DESIGN
AND CONTENT PARTICIPATED ON THIS DOCUMENT IS AN INSTRUMENT OF PROFESSIONAL
SERVICE AND SHALL NOT BE REUSED FOR ANY OTHER PROJECT WITHOUT THE WRITTEN
AUTHORIZATION OF S2O DESIGN AND ENGINEERING.

Scale: 1" = 20'



Sheet:

WW-2.0



S2O Design and Engineering

Scott Shipley, P.E.
318 McConnell Drive
Lyons CO, 80540,
USA
(303) 819-3985

Client:
CITY OF CANON CITY

Project Name:
CANON CITY RIVER IMPROVEMENTS
REACH TWO DESIGN

Status:
DESIGN DRAWINGS

Drawing Name:
ICE HOUSE STRUCTURE SITE PLAN

Revisions:
-

Drawn By:
NATHAN WERNER, CHRISTINE CLARK
Checked By:
Scott Shipley

Date:
07/17/2017

Vertical Datum:
NADD 88

Stamp:

REUSE OF DOCUMENT:
THIS DOCUMENT IS THE PROPERTY OF S2O DESIGN AND ENGINEERING. THE IDEAS, DESIGN
AND CONTENT ARE NOT TO BE REPRODUCED OR TRANSMITTED IN ANY FORM OR BY ANY MEANS,
ELECTRONIC OR MECHANICAL, INCLUDING PHOTOCOPYING, RECORDING, OR BY ANY INFORMATION
SYSTEMS, WITHOUT THE WRITTEN AUTHORIZATION OF S2O DESIGN AND ENGINEERING.

Scale: 1" = 20' Sheet:

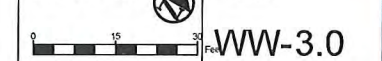

WW-3.0

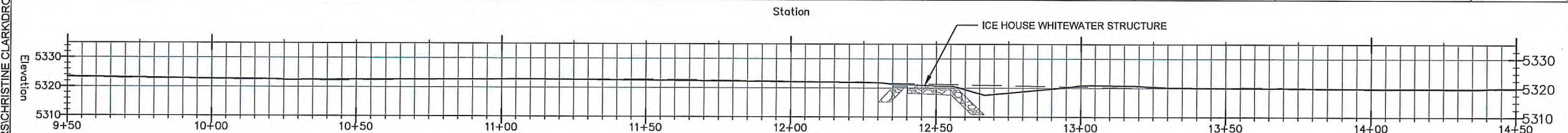
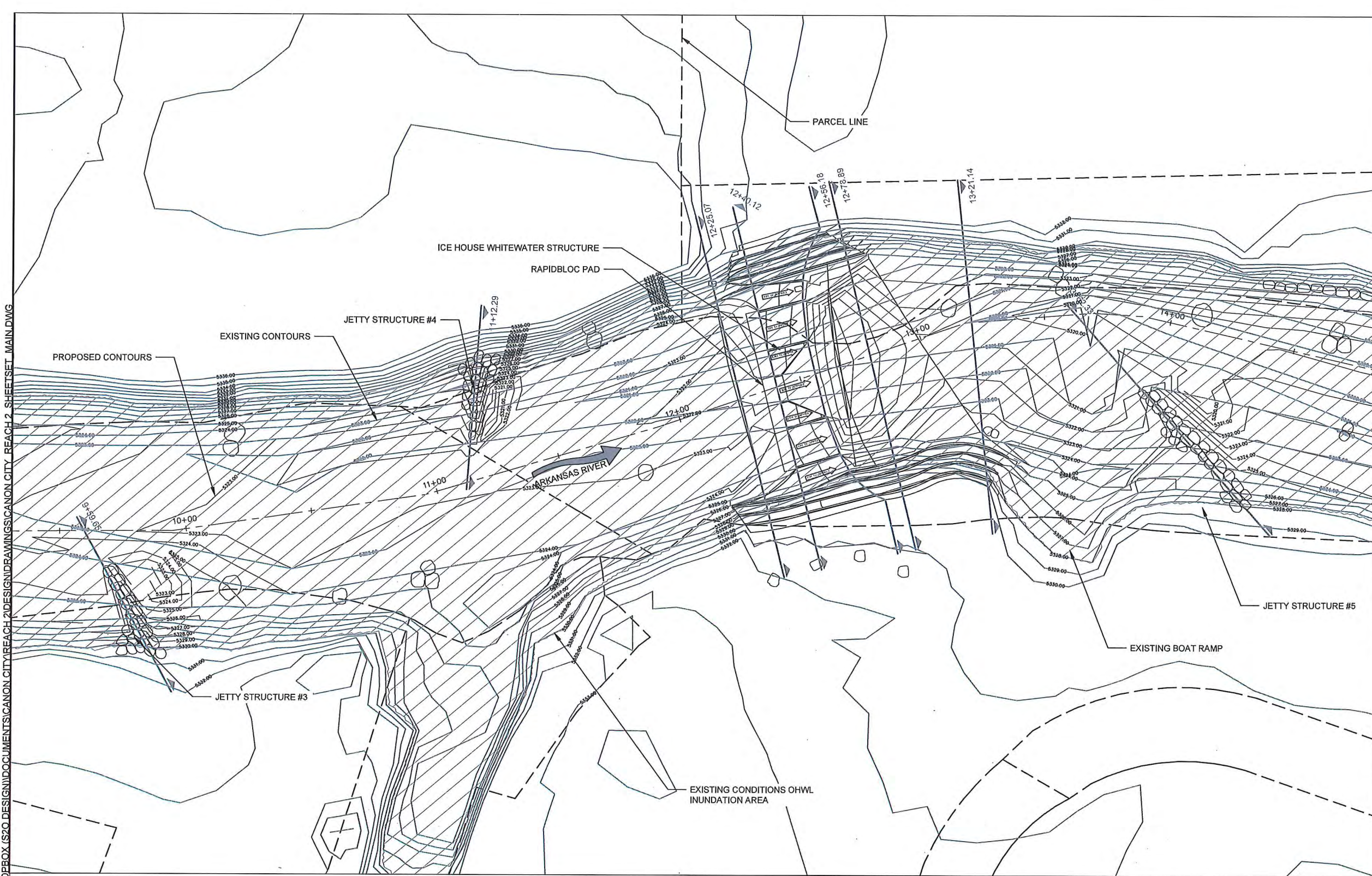

ICE HOUSE STRUCTURE SITE PLAN

C:\USERS\CHRISTINE CLARK\DROPBOX\IS2O DESIGN\DOCUMENTS\CANON CITY REACH 2\DESIGN DRAWINGS\CANON CITY REACH 2 SHEETSET MAIN.DWG

C:\USERS\CHRISTINE CLARK\PROBOX\S2O DESIGN\DRAWINGS\CANON CITY REACH 2 SHEETSET MAIN.DWG



S2O Design and Engineering
Scott Shipley, P.E.
318 McConnell Drive
Lyons CO, 80540,
USA
(303) 819-3985

Client:
CITY OF CANON CITY

Project Name:
CANON CITY RIVER IMPROVEMENTS
REACH TWO DESIGN

Status:
DESIGN DRAWINGS

Drawing Name:
ICE HOUSE STRUCTURE GRADING PLAN

Revisions:
-

Drawn By:
NATHAN WERNER, CHRISTINE CLARK
Checked By:
Scott Shipley

Date:
07/17/2017

Vertical Datum:
NADD 88

Stamp:

REUSE OF DOCUMENT:
THIS DOCUMENT IS THE PROPERTY OF S2O DESIGN AND ENGINEERING. THE IDEAS, DESIGN
AND CONTENT INCORPORATED ON THIS DOCUMENT IS AN INSTRUMENT OF PROFESSIONAL
SERVICE AND SHALL NOT BE REUSED FOR ANY OTHER PROJECT WITHOUT THE WRITTEN
AUTHORIZATION OF S2O DESIGN AND ENGINEERING.

Scale: 1" = 20'
Sheet:
WW-3.1

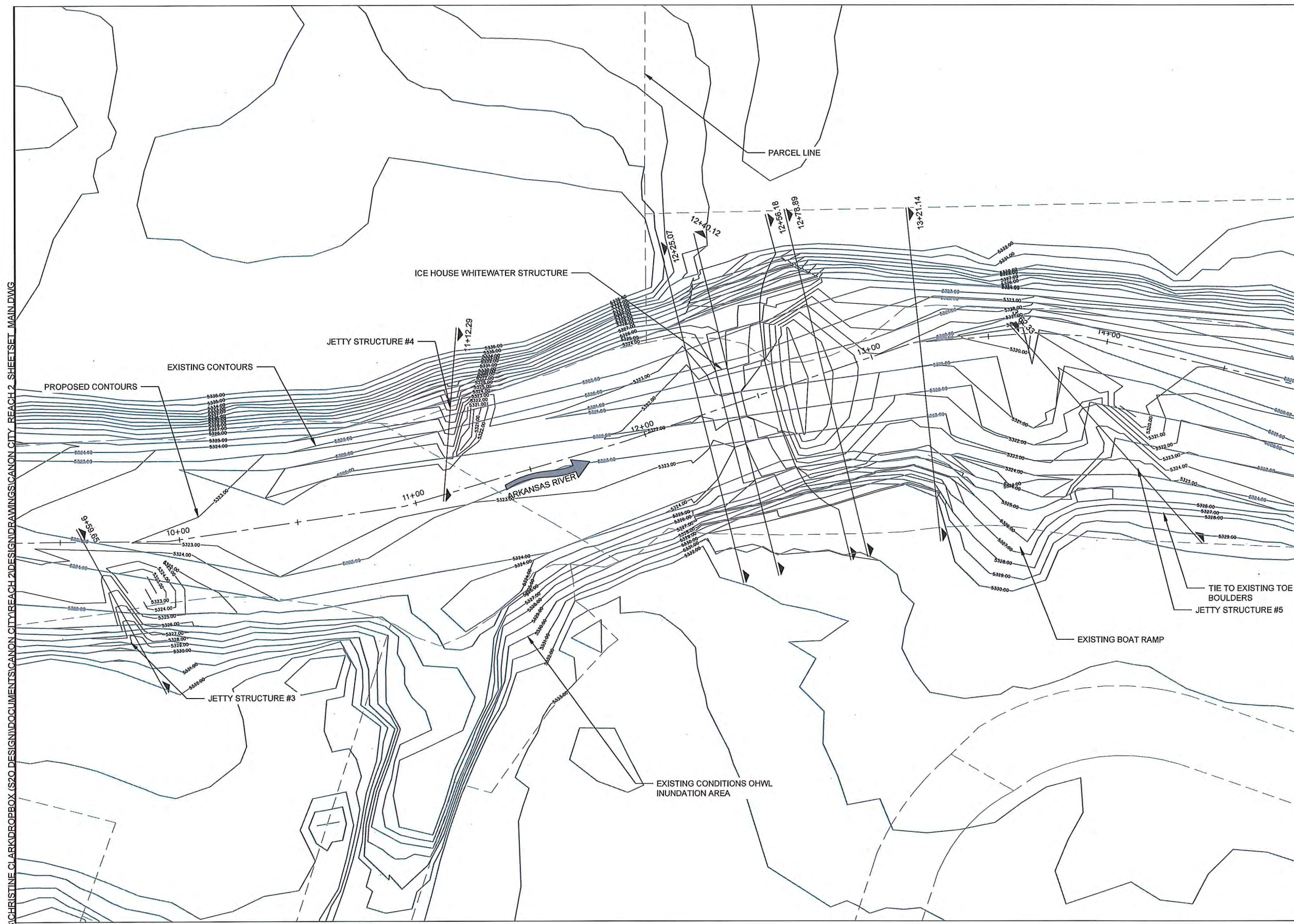

ICE HOUSE STRUCTURE GRADING PLAN



S2O Design and Engineering

Scott Shipley, P.E.
318 McConnell Drive
Lyons CO, 80540,
USA
(303) 819-3985

Client:
CITY OF CANON CITY

Project Name:
CANON CITY RIVER IMPROVEMENTS
REACH TWO DESIGN

Status:
DESIGN DRAWINGS

Drawing Name:
CENTENNIAL PARK SITE PLAN

Revisions:
-

Drawn By:
NATHAN WERNER, CHRISTINE CLARK

Checked By:
Scott Shipley

Date:
07/17/2017

Vertical Datum:
NADD 88

Stamp:

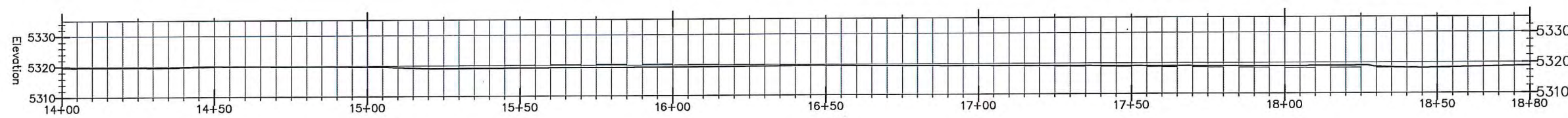
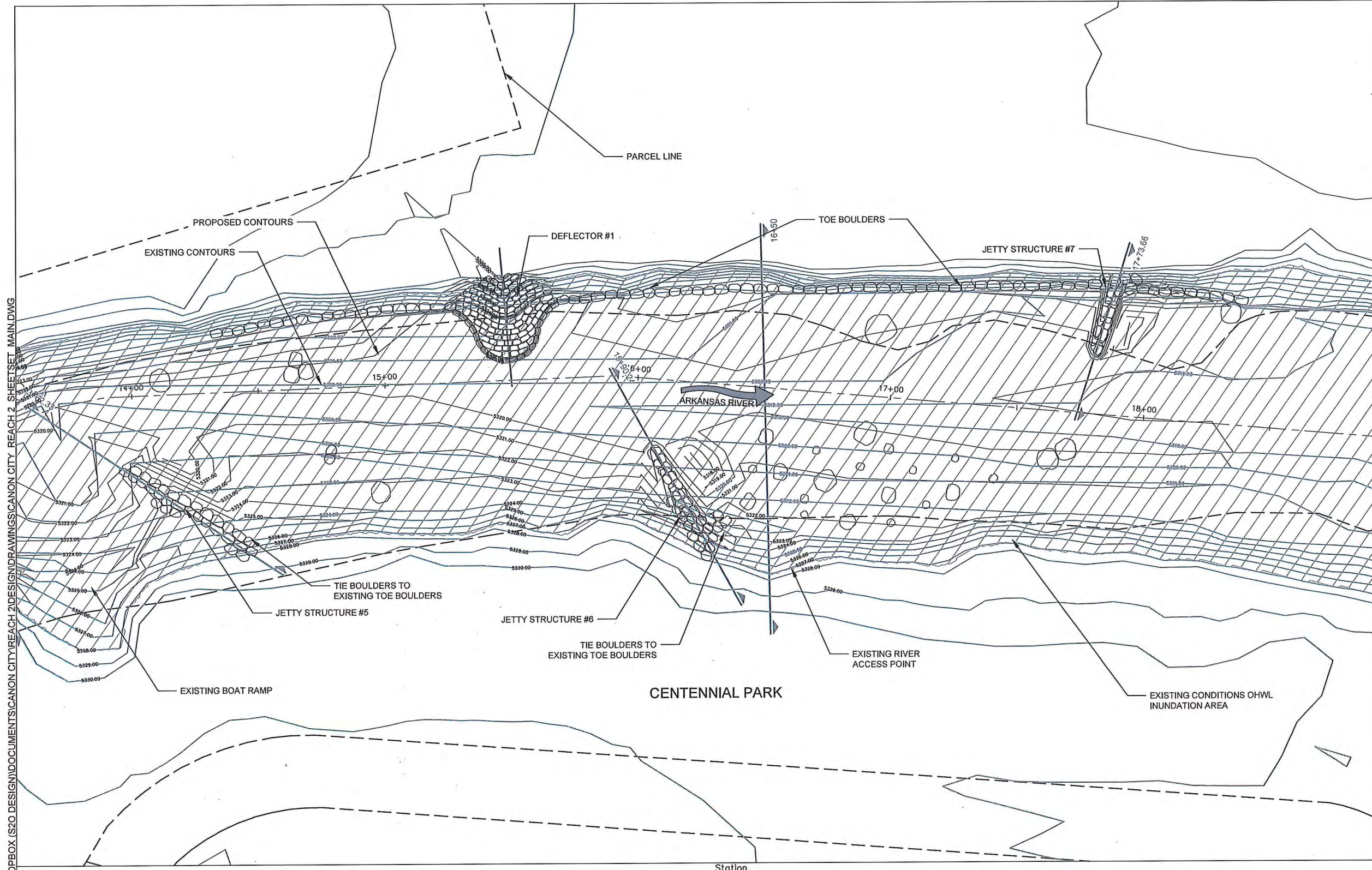

C:\USERS\CHRISTINE CLARK\PROJ\BOX (S2O DESIGN)\DOCUMENTS\CANON CITY\REACH 2 SHEETSET MAIN.DWG

CENTENNIAL PARK SITE PLAN

Scale: 1"= 20'

Sheet: WW-4.0

Vertical Datum: NADD 88

Stamp:

C:\USERS\CHRISTINE CLARK\PROBOX\S2O\DESIGN\DRAWINGS\CANON CITY\REACH 2\DESIGN\DRAWINGS\CANON CITY\REACH 2 SHEETSET MAIN DWG



S2O Design and Engineering

Scott Shipley, P.E.
318 McConnell Drive
Lyons CO, 80540,
USA
(303) 819-3985

Client:
CITY OF CANON CITY

Project Name:
CANON CITY RIVER IMPROVEMENTS
REACH TWO DESIGN

Status:
DESIGN DRAWINGS

Drawing Name:
EXISTING STRUCTURE MODIFICATION
SITE PLAN

Revisions:
-

Drawn By:
NATHAN WERNER, CHRISTINE CLARK

Checked By:
Scott Shipley

Date:
07/17/2017

Vertical Datum:
NADD 88

Stamp:

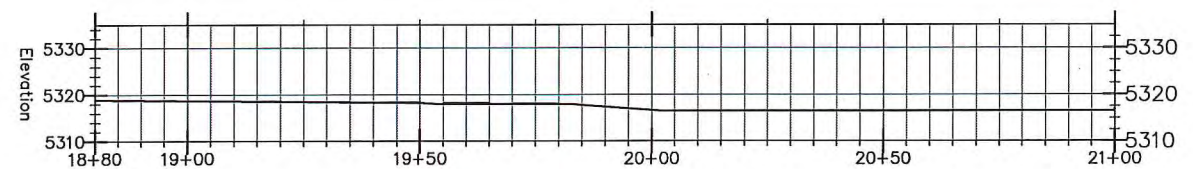
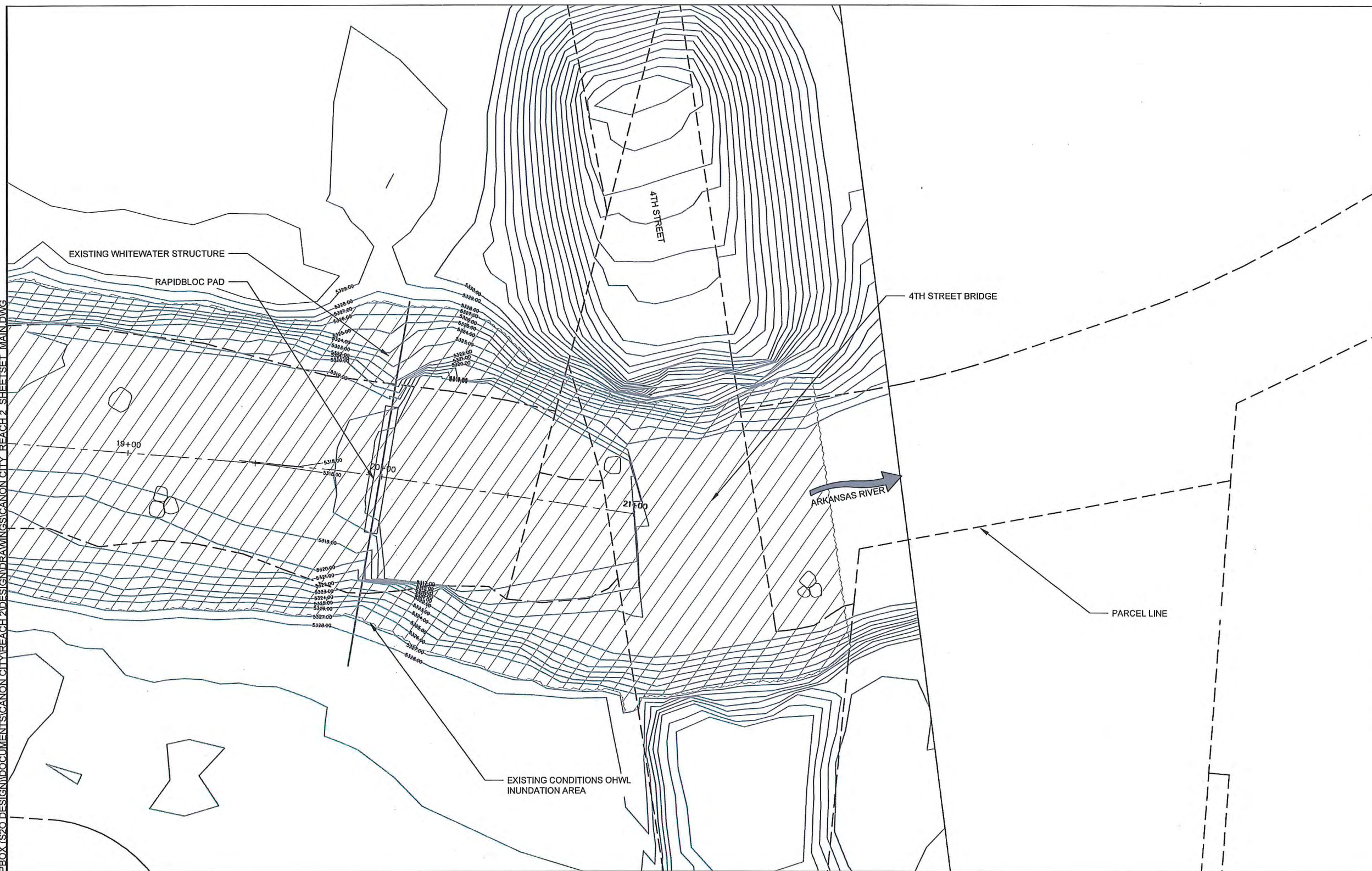

EXISTING STRUCTURE MODIFICATION SITE PLAN

REUSE OF DOCUMENT:
THIS DOCUMENT IS THE PROPERTY OF S2O DESIGN AND ENGINEERING. THE DESIGN AND CONTENT INCORPORATED ON THIS DOCUMENT IS AN INSTRUMENT OF PROFESSIONAL SERVICE AND SHALL NOT BE USED FOR ANY OTHER PROJECT WITHOUT THE WRITTEN AUTHORIZATION OF S2O DESIGN AND ENGINEERING.

Scale: 1"= 20'

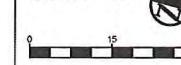

Sheet:

WW-5.0



S2O Design and Engineering

Scott Shipley, P.E.
318 McConnell Drive
Lyons CO, 80540,
USA
(303) 819-3985

Client:
CITY OF CANON CITY

Project Name:
CANON CITY RIVER IMPROVEMENTS
REACH TWO DESIGN

Status:
DESIGN DRAWINGS

Drawing Name:
TYPICAL DETAILS (1)

Revisions:
-

Drawn By:
NATHAN WERNER, CHRISTINE CLARK

Checked By:
Scott Shipley

Date:
07/17/2017

Vertical Datum:
NADD 88

Stamp:

REUSE OF DOCUMENT:
THIS DOCUMENT IS THE PROPERTY OF S2O DESIGN AND ENGINEERING. THE IDEAS, DESIGN
AND CONTENT THEREIN ARE NOT TO BE REPRODUCED OR TRANSMITTED IN ANY FORM OR BY ANY
MEANS, ELECTRONIC OR MECHANICAL, INCLUDING PHOTOCOPYING, RECORDING, OR BY ANY
INFORMATION STORAGE AND RETRIEVAL SYSTEM, WITHOUT THE WRITTEN
AUTHORIZATION OF S2O DESIGN AND ENGINEERING.

Scale:

Sheet:

WW-6.0

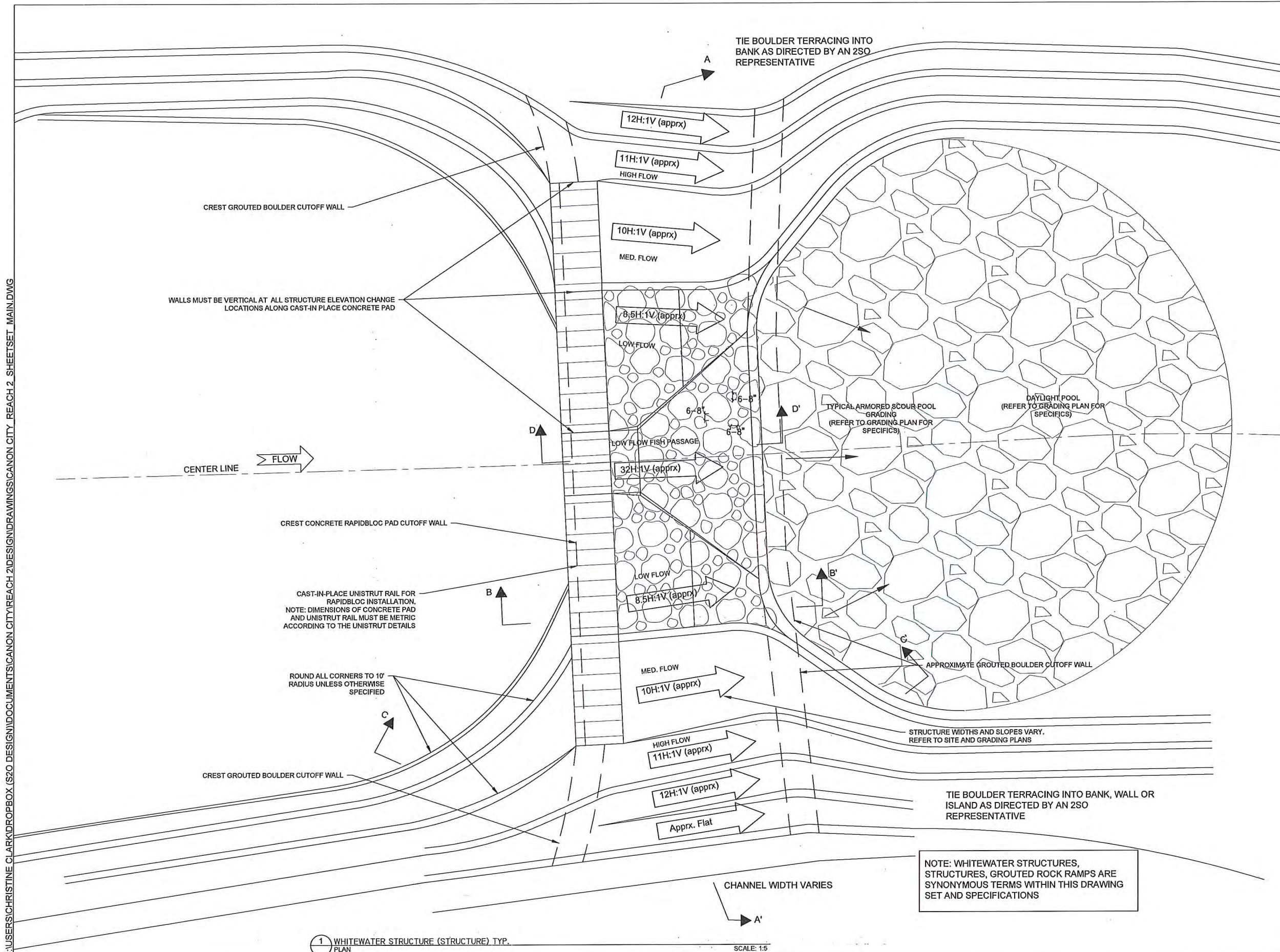

1 WHITewater STRUCTURE (STRUCTURE) TYP. PLAN

SCALE: 1:5

C:\USERS\CHRISTINE CLARK\DROPBOX\S2O DESIGN\DRAWINGS\CANON CITY\REACH 2\DESIGN\DRAWINGS\CANON CITY_REACH 2_SHEETSET_MAIN.DWG

C:\USERS\CHRISTINE CLARK\PROJBOX\S2O DESIGN\DOCUMENTS\CANON CITY\REACH 2\DESIGN\DRAWINGS\CANON CITY REACH 2 SHEETSET MAIN.DWG

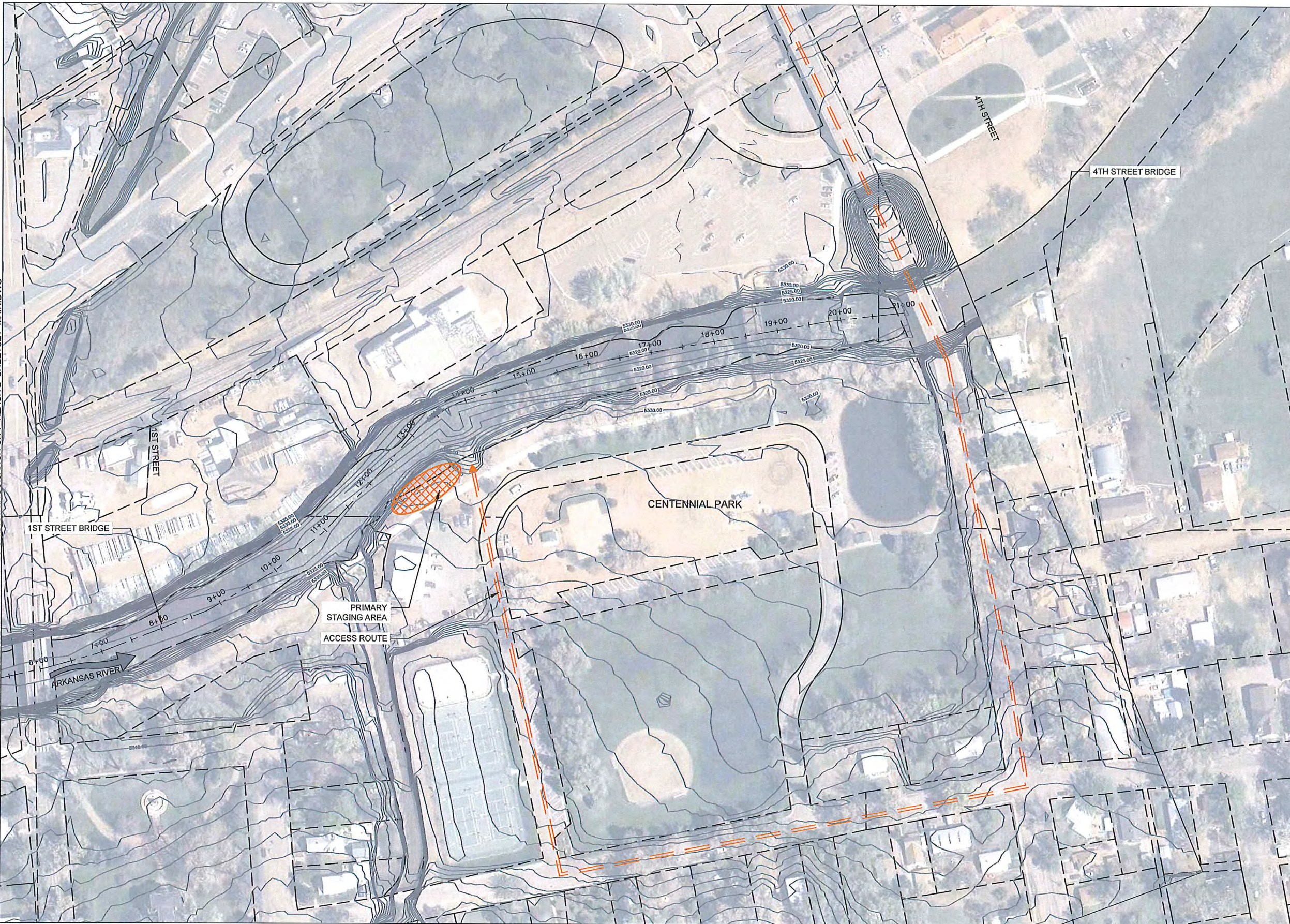

S2O Design and Engineering
 Scott Shipley, P.E.
 318 McConnell Drive
 Lyons CO, 80540,
 USA
 (303) 819-3985

Client:
 CITY OF CANON CITY

Project Name:
 CANON CITY RIVER IMPROVEMENTS
 REACH TWO DESIGN

Status:
 DESIGN DRAWINGS

Drawing Name:
 STAGING AND ACCESS PLAN

Revisions:
 -

Drawn By:
 NATHAN WERNER, CHRISTINE CLARK
 Checked By:
 Scott Shipley

Date:
 07/17/2017

Vertical Datum:
 NADD 88

Stamp:

THIS DOCUMENT IS THE PROPERTY OF S2O DESIGN AND ENGINEERING. THE DESIGN AND CONTENT REPRESENTED ON THIS DOCUMENT IS AN INSTRUMENT OF PROFESSIONAL SERVICE AND SHALL NOT BE USED FOR ANY OTHER PROJECT WITHOUT THE WRITTEN AUTHORIZATION OF S2O DESIGN AND ENGINEERING.

Scale: 1" = 75'  Sheet:
 WW-0.5

STAGING AND ACCESS PLAN

C:\USERS\CHRISTINE CLARK\DROPBOX (S2O DESIGN)\DOCUMENTS\CANON CITY REACH 2 SHEETSET MAIN.DWG

JETTY STRUCTURE #1
7+49.08

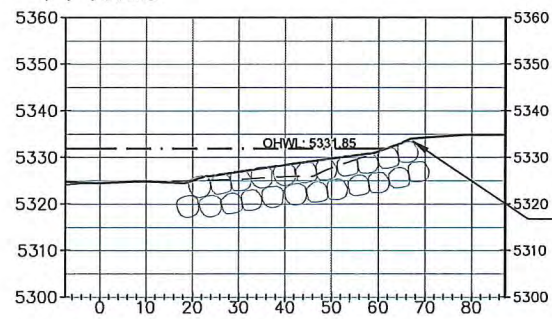

EXTEND JETTY INTO BANK AS DIRECTED BY S2O

JETTY STRUCTURE #2
8+48.81

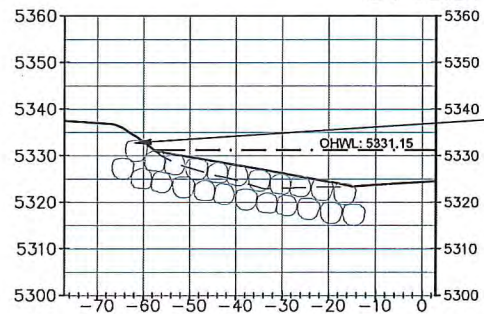

EXTEND JETTY INTO BANK AS DIRECTED BY S2O

JETTY STRUCTURE #3
9+59.65

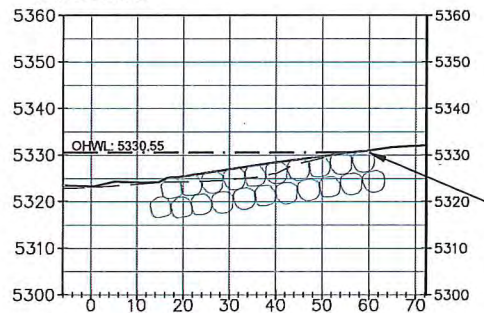

EXTEND JETTY INTO BANK AS DIRECTED BY S2O

JETTY STRUCTURE #4
11+12.29

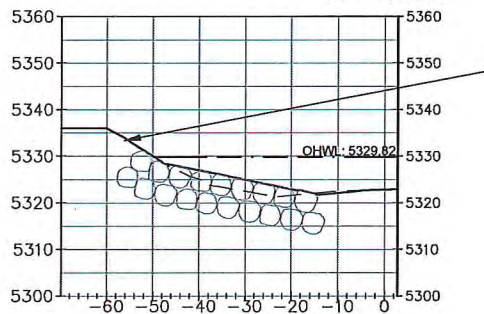

EXTEND JETTY INTO BANK AS DIRECTED BY S2O

KEY

- EXISTING GROUND
- PROPOSED GROUND
- OHWL



S2O Design and Engineering

Scott Shipley, P.E.
318 McConnell Drive
Lyons CO, 80540,
USA
(303) 819-3985

Client:
CITY OF CANON CITY

Project Name:
CANON CITY RIVER IMPROVEMENTS
REACH TWO DESIGN

Status:
DESIGN DRAWINGS

Drawing Name:
1ST STREET CROSS SECTIONS

Revisions:
—

Drawn By:
NATHAN WERNER, CHRISTINE CLARK
Checked By:
Scott Shipley

Date:
07/17/2017

Vertical Datum:
NADD 88

Stamp:

REUSE OF DOCUMENT:
THIS DOCUMENT IS THE PROPERTY OF S2O DESIGN AND ENGINEERING. THE SCALAR DESIGN
AND CONTENT INCORPORATED ON THIS DOCUMENT IS AN INSTRUMENT OF PROFESSIONAL
SERVICE AND SHALL NOT BE USED FOR ANY OTHER PROJECT WITHOUT THE WRITTEN
AUTHORIZATION OF S2O DESIGN AND ENGINEERING.

Scale: 1" = 20'



Sheet:

WW-2.2

1st STREET CROSS SECTIONS

C:\USERS\CHRISTINE CLARK\DESKTOP\S2O DESIGN\DOCUMENTS\CANON CITY\REACH 2\DESIGN\DRAWINGS\CANON CITY REACH 2 SHEETSET MAIN.DWG

GRADE CONTROL STRUCTURE
13+21.14

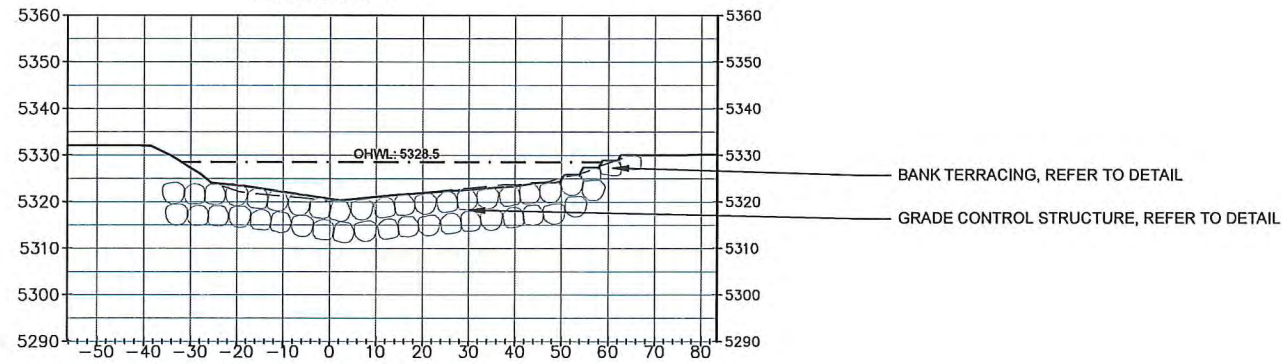

JETTY STRUCTURE #6
15+90.24

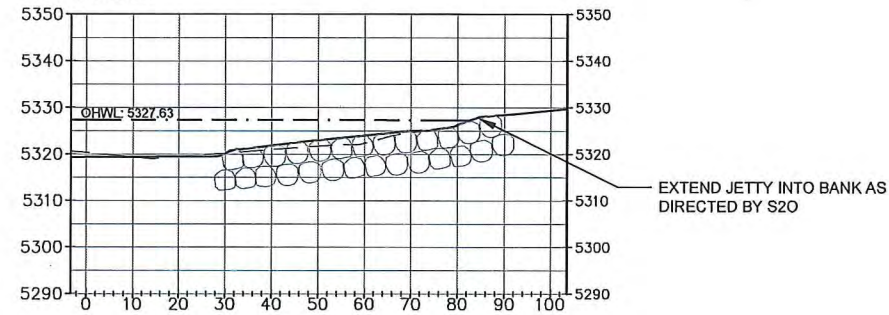

JETTY STRUCTURE #5
13+62.33

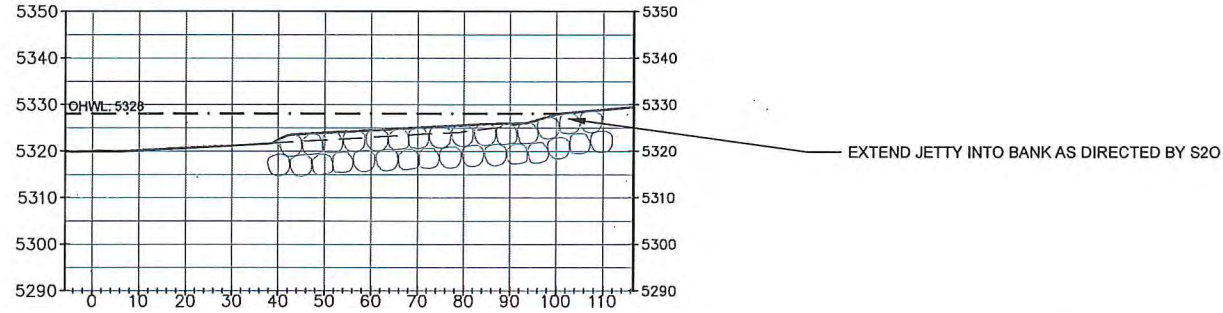

16+50.01

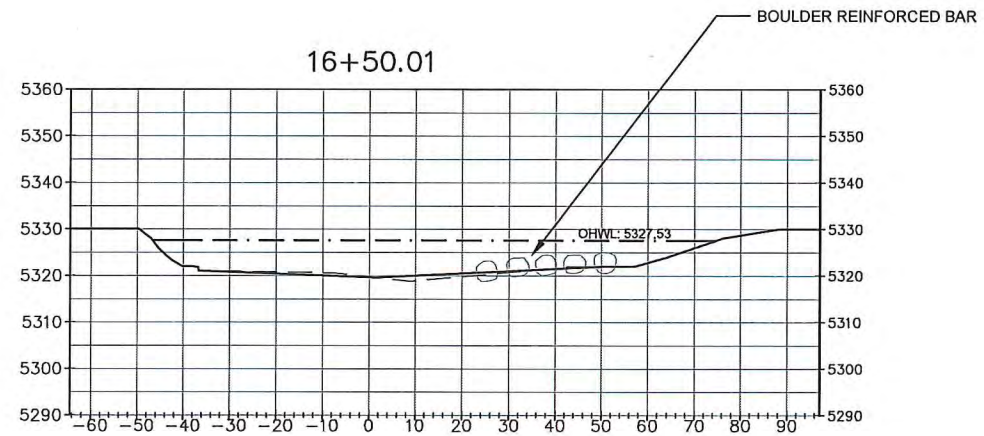

DEFLECTOR #1
15+49.95

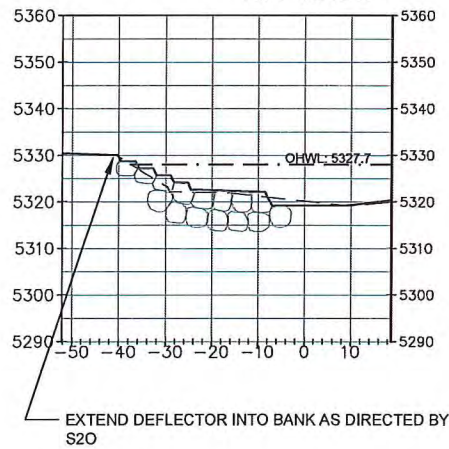

JETTY STRUCTURE #7
17+73.66

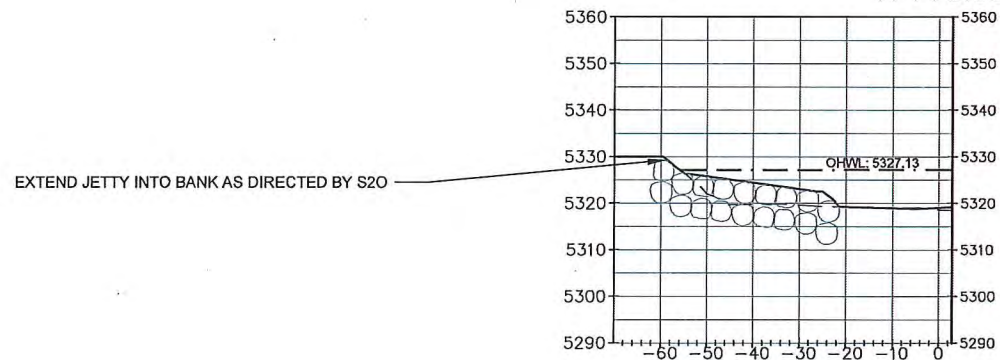

KEY

- EXISTING GROUND
- PROPOSED GROUND
- OHWL



S2O Design and Engineering

Scott Shipley, P.E.
318 McConnell Drive
Lyons CO, 80540,
USA
(303) 819-3985

Client:
CITY OF CANON CITY

Project Name:
CANON CITY RIVER IMPROVEMENTS
REACH TWO DESIGN

Status:
DESIGN DRAWINGS

Drawing Name:
CENTENNIAL PARK CROSS SECTIONS

Revisions:
—

Drawn By:
NATHAN WERNER, CHRISTINE CLARK
Checked By:
Scott Shipley

Date:
07/17/2017

Vertical Datum:
NADD 88

Stamp:

REUSE OF DOCUMENT:
THIS DOCUMENT IS THE PROPERTY OF S2O DESIGN AND ENGINEERING. THE IDEAS, DESIGN
AND CONTENT INCORPORATED ON THIS DOCUMENT IS AN INSTRUMENT OF PROFESSIONAL
SERVICE AND SHALL NOT BE REUSED FOR ANY OTHER PROJECT WITHOUT THE WRITTEN
AUTHORIZATION OF S2O DESIGN AND ENGINEERING.

Scale: 1" = 20'



Sheet:

WW-4.2

CENTENNIAL PARK CROSS SECTIONS

C:\USERS\CHRISTINE CLARK\DROPBOX (S2O DESIGN)\DOCUMENTS\CANON CITY\REACH 2\DESIGN\DRAWINGS\CANON CITY REACH 2 SHEETSET MAIN.DWG

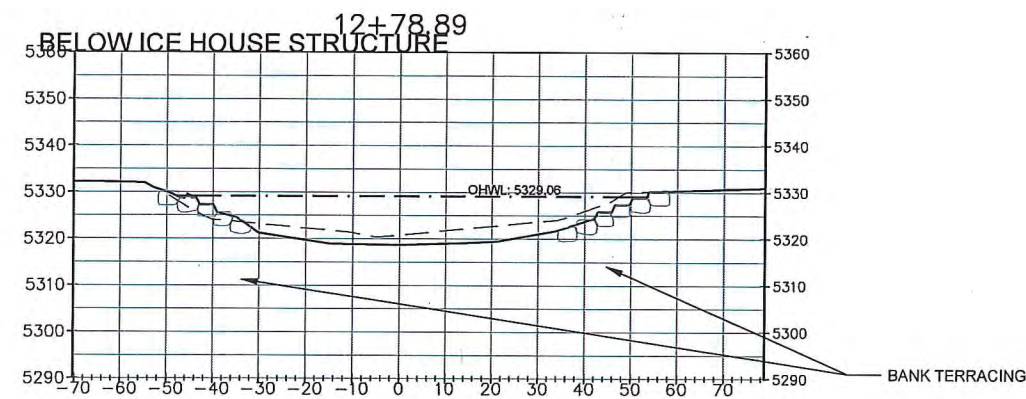
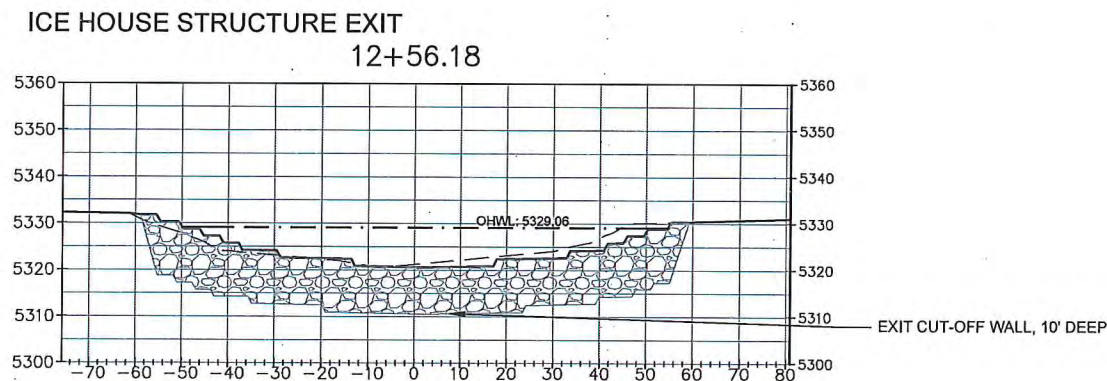
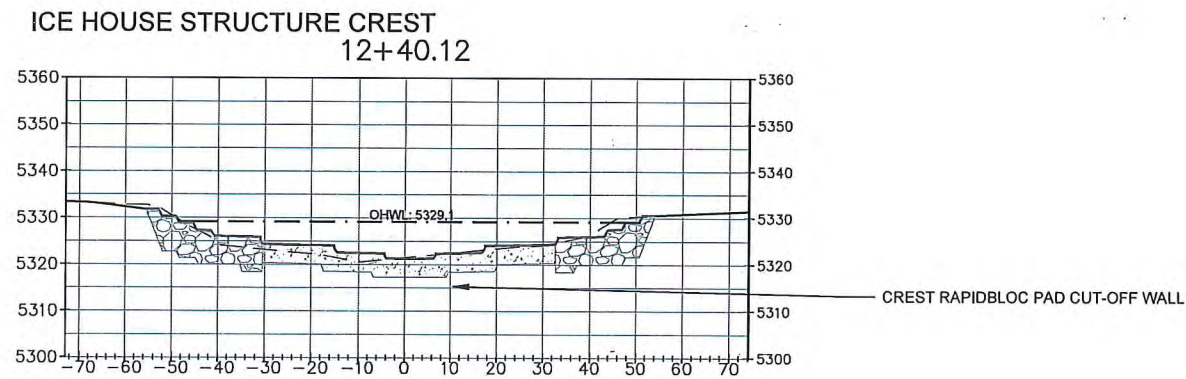
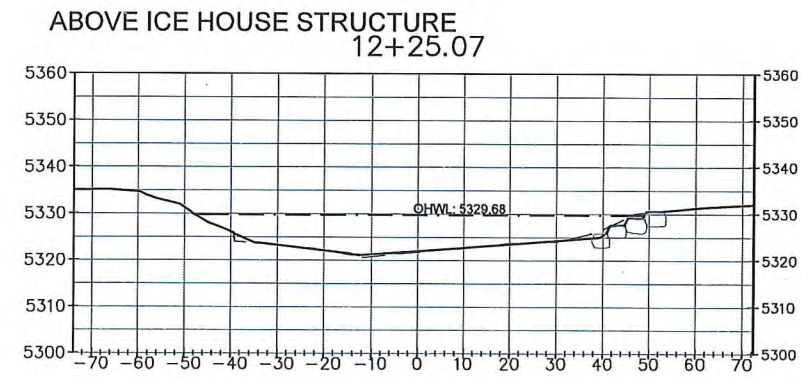

ICE HOUSE STRUCTURE CROSS SECTIONS

KEY	
---	EXISTING GROUND
—	PROPOSED GROUND
—	OHWL



S2O Design and Engineering

Scott Shipley, P.E.
318 McConnell Drive
Lyons CO, 80540,
USA
(303) 819-3985

Client:
CITY OF CANON CITY

Project Name:
CANON CITY RIVER IMPROVEMENTS
REACH TWO DESIGN

Status:
DESIGN DRAWINGS

Drawing Name:
ICE HOUSE STRUCTURE CROSS
SECTIONS

Revisions:
-

Drawn By:
NATHAN WERNER, CHRISTINE CLARK
Checked By:
Scott Shipley

Date:
07/17/2017

Vertical Datum:
NADD 88

Stamp:

THIS DOCUMENT IS THE PROPERTY OF S2O DESIGN AND ENGINEERING. THE DESIGN, DESIGN AND CONTENT REPRESENTED ON THIS DOCUMENT IS AN INSTRUMENT OF PROFESSIONAL SERVICE AND SHALL NOT BE USED FOR ANY OTHER PROJECT WITHOUT THE WRITTEN AUTHORIZATION OF S2O DESIGN AND ENGINEERING.

Scale: 1" = 20'



Sheet:

WW-3.2

C:\USERS\CHRISTINE CLARK\DROPBOX (S2O DESIGN)\DOCUMENTS\CANON CITY\REACH 2\DESIGN\DRAWINGS\CANON CITY REACH 2 SHEETSET MAIN.DWG

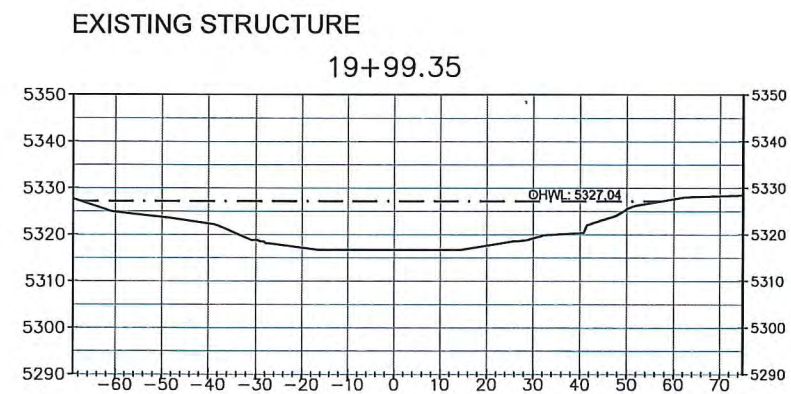

S2O Design and Engineering
 Scott Shipley, P.E.
 318 McConnell Drive
 Lyons CO, 80540,
 USA
 (303) 819-3985

Client:
CITY OF CANON CITY

Project Name:
CANON CITY RIVER IMPROVEMENTS
REACH TWO DESIGN

Status:
DESIGN DRAWINGS

Drawing Name:
EXISTING STRUCTURE MODIFICATION
CROSS SECTIONS

Revisions:
-

Drawn By:
NATHAN WERNER, CHRISTINE CLARK
 Checked By:
Scott Shipley

Date:
07/17/2017

Vertical Datum:
NADD 88

Stamp:

KEY	
---	EXISTING GROUND
—	PROPOSED GROUND
—	OHWL

THIS DOCUMENT IS THE PROPERTY OF S2O DESIGN AND ENGINEERING. THE DESIGN, DESIGN AND CONTENT REPRESENTED ON THIS DOCUMENT IS AN INSTRUMENT OF PROFESSIONAL SERVICE AND SHALL NOT BE USED FOR ANY OTHER PROJECT WITHOUT THE WRITTEN AUTHORIZATION OF S2O DESIGN AND ENGINEERING.

Scale: 1" = 20'

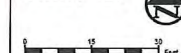

Sheet:

WW-5.2

EXISTING STRUCTURE MODIFICATION CROSS SECTIONS

Client:
CITY OF CANON CITY

Project Name:
CANON CITY RIVER IMPROVEMENTS
REACH TWO DESIGN

Status:
DESIGN DRAWINGS

Drawing Name:
TYPICAL DETAILS (2)

Revisions:
-

Drawn By:
NATHAN WERNER, CHRISTINE CLARK

Checked By:
Scott Shipley

Date:
07/17/2017

Vertical Datum:
NADD 88

Stamp:

Scale:

Sheet:

WW-6.1

RELIEF OF DOCUMENT:
THIS DOCUMENT IS THE PROPERTY OF S2O DESIGN AND ENGINEERING. THE DESIGN, DESIGN AND CONTENT INCORPORATED ON THIS DOCUMENT IS AN INSTRUMENT OF PROFESSIONAL SERVICE AND SHALL NOT BE REUSED FOR ANY OTHER PROJECT WITHOUT THE WRITTEN AUTHORIZATION OF S2O DESIGN AND ENGINEERING.

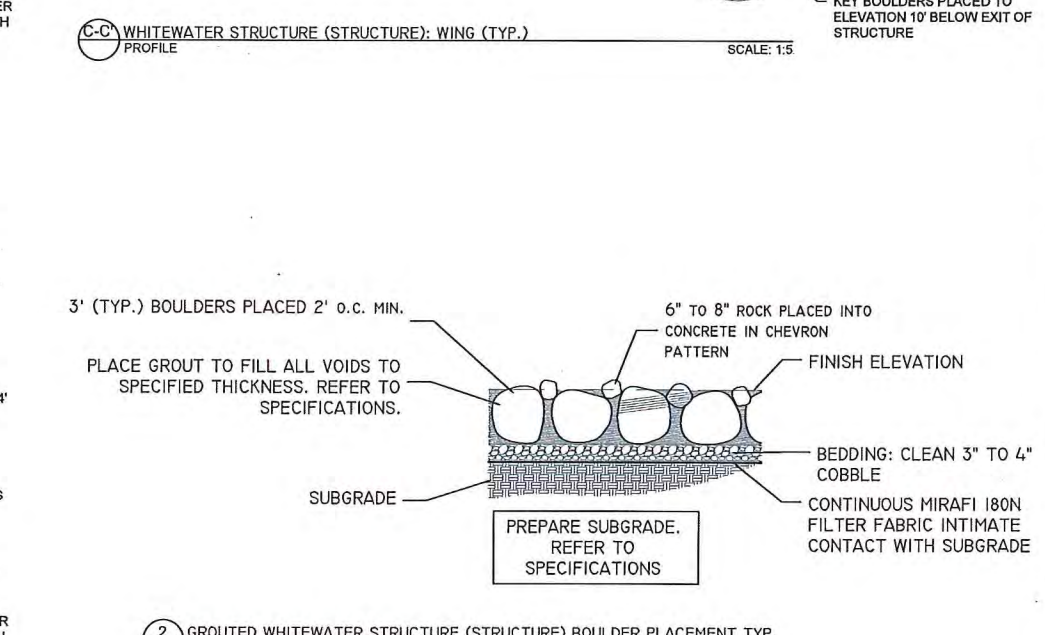
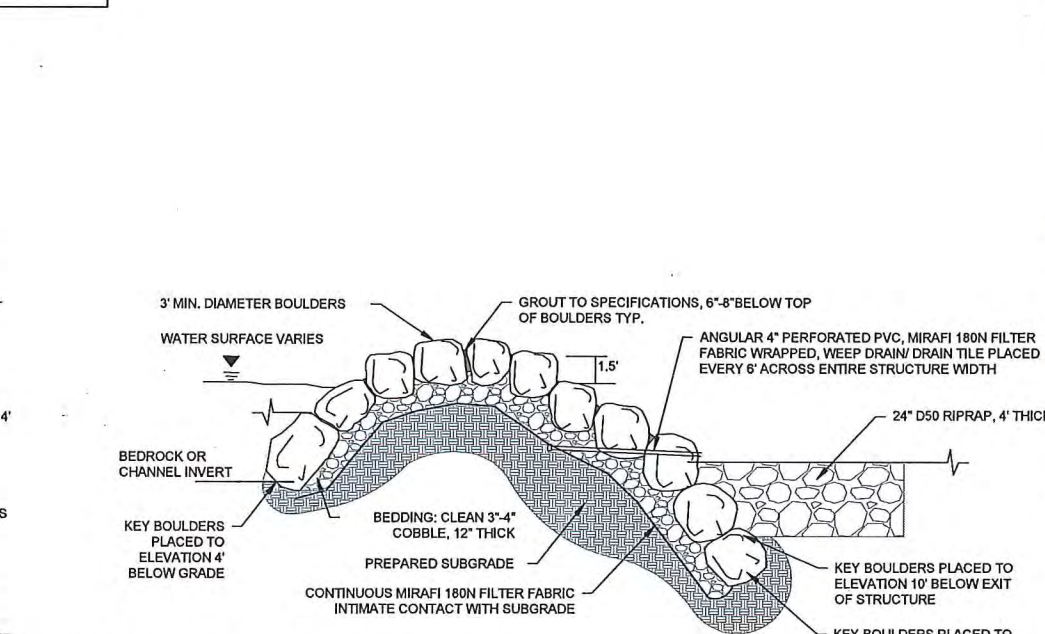
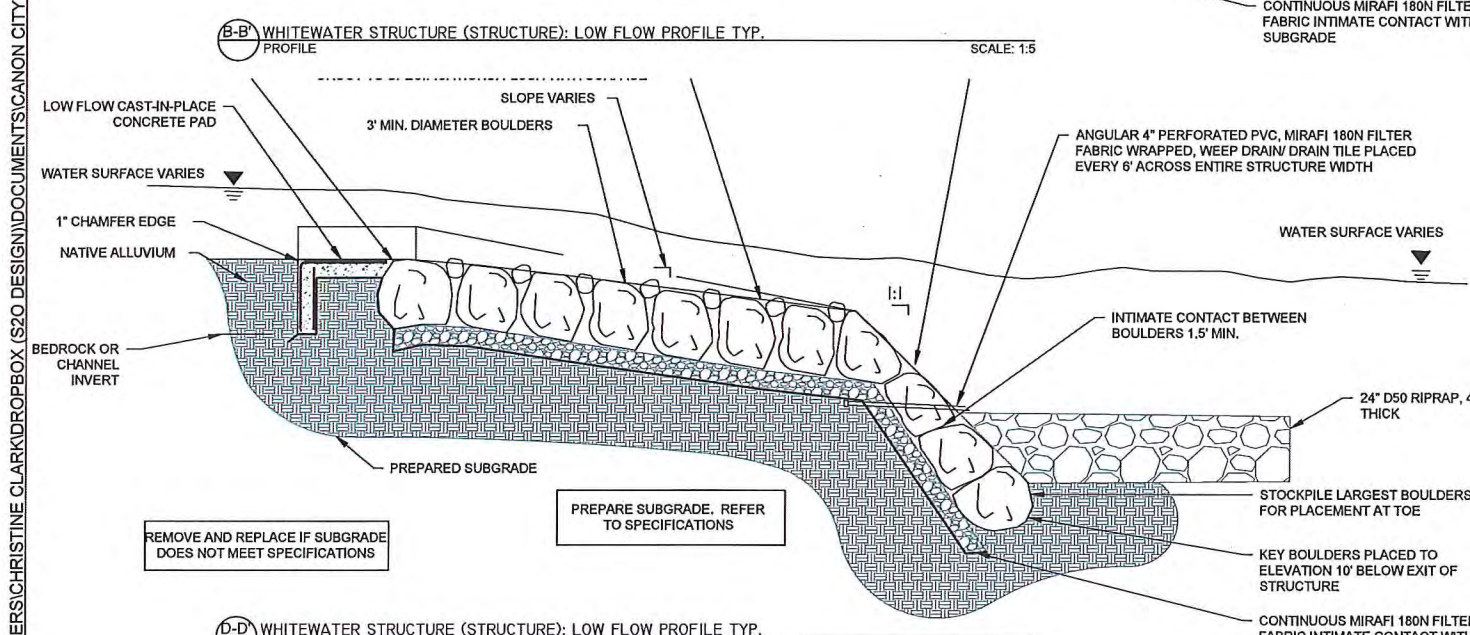
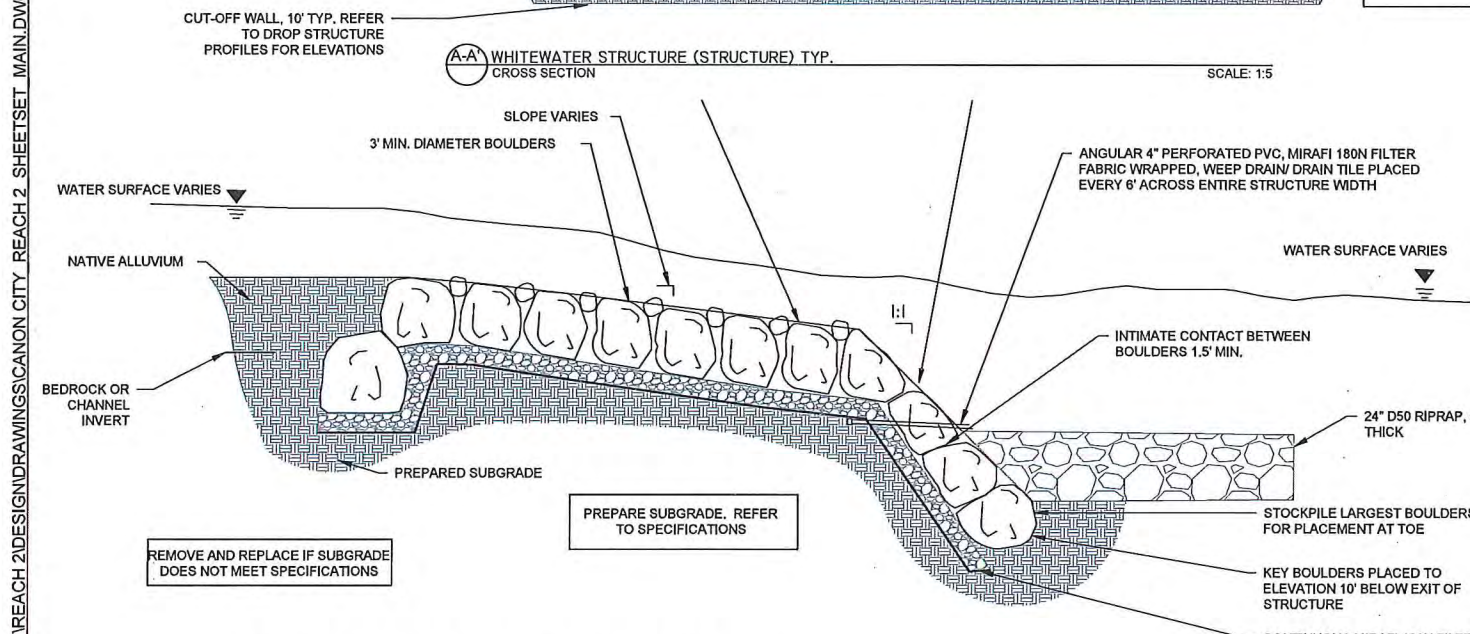
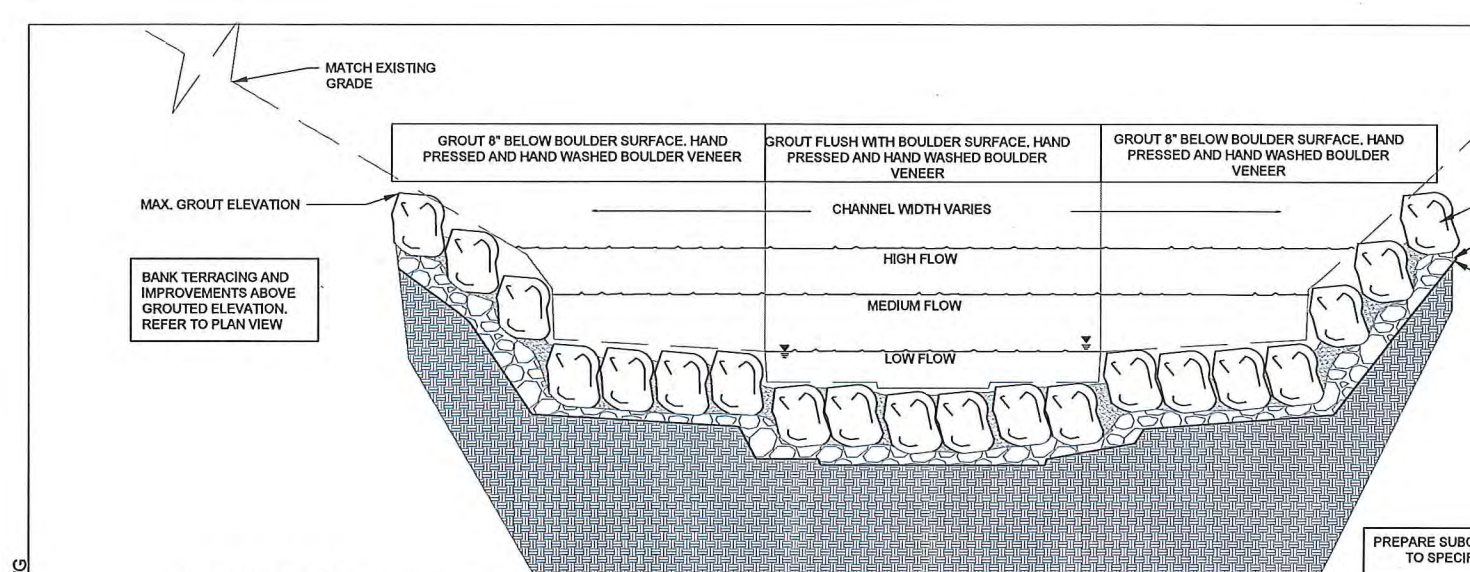

C:\USERS\CHRISTINE CLARK\PROJ\BOX (S2O DESIGN)\DOCUMENTS\CANON CITY\REACH 2\DESIGN\DRAWINGS\CANON CITY_REACH 2_SHEETSET_MAIN.DWG

C:\USERS\CHRISTINE CLARK\PROFBOX (S2O DESIGN)\DOCUMENTS\CANON CITY\REACH 2\DESIGN\DRAWINGS\CANON CITY_REACH 2_SHEETSET_MAIN.DWG



S2O Design and Engineering
 Scott Shipley, P.E.
 318 McConnell Drive
 Lyons CO, 80540,
 USA
 (303) 819-3985

Client:
 CITY OF CANON CITY

Project Name:
 CANON CITY RIVER IMPROVEMENTS
 REACH TWO DESIGN

Status:
 DESIGN DRAWINGS

Drawing Name:
 TYPICAL DETAILS (3)

Revisions:
 -

Drawn By:
 NATHAN WERNER, CHRISTINE CLARK

Checked By:
 Scott Shipley

Date:
 07/17/2017

Vertical Datum:
 NADD 88

Stamp:

REUSE OF DOCUMENT:
 THIS DOCUMENT IS THE PROPERTY OF S2O DESIGN AND ENGINEERING. THE IDEAS, DESIGN
 AND CONTENT INCORPORATED ON THIS DOCUMENT IS AN INSTRUMENT OF PROFESSIONAL
 SERVICE AND SHALL NOT BE REUSED FOR ANY OTHER PROJECT WITHOUT THE WRITTEN
 AUTHORIZATION OF S2O DESIGN AND ENGINEERING.

Scale: Sheet:
 WW-6.2

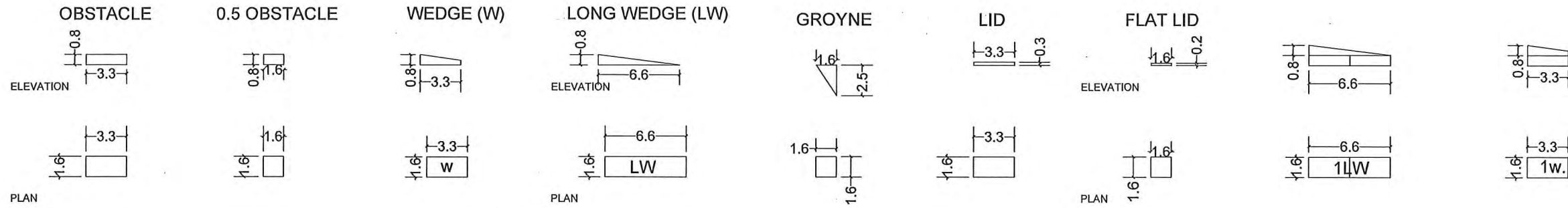

3 RAPIDBLOC CONFIGURATIONS SCALE: NTS

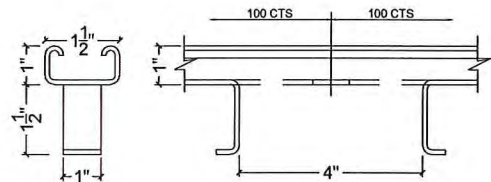

4 UNISTRUT INSERT DETAIL SECTION SCALE: NTS

- NOTES**
- UNLESS OTHERWISE NOTED:
 - i) ALL CHANNEL INSERTS TO BE UNISTRUT TYPE P3270 - .83" x 1.6" HOT DIPPED STEEL, AND SUITABLE FOR STANDARD FIXINGS USING UNISTRUT NUTS. TYPICAL MANUFACTURERS STOCK LENGTHS = 20' LONG.
 - ii) WHERE UNISTRUT ARE BUTTED END TO END THE UPSTREAM END OF THE LOWER UNISTRUT SHALL BE ROUNDED TO REMOVE ANY SHARP/PROJECTING STEELWORK
 - iii) ALL STAINLESS STEEL ELEMENTS TO BE ISOLATED FROM OTHER METALIC COMPONENTS TO PREVENT BIMETALLIC CORROSION
 - iiii) 1" JOINT BETWEEN CONCRETE SLABS- UNISTRUT INSERTS TO BE DISCONTINUOUS AND GROUNDED
 - v) UNISTRUT TO HOLD SHORT 2" AT THE EDGE OF SLABS AND WALLS.

RAPIDBLOC INSTALLATION NOTE:
 SOME OBSTACLES MAY BE ADJUSTED IN THE FILED AS SPECIFIED BY AN S2O REPRESENTATIVE.

- SETTING OUT OF UNISTRUT INSERTS**
1. INSERTS GENERALLY 19.68" CENTERS (BUT NOT GREATER) UNLESS NOTED OTHERWISE.
 2. INSERTS ARE TO BE LAID FROM THE OUTSIDE EDGE OF CHANNEL TOWARDS THE CENTER. THE FIRST INSERT CENTER, MUST BE LAID 9.84" FROM THE OUTSIDE EDGE OF CHANNEL. SUBSEQUENT INSERTS ARE TO BE 19.68" CENTERS.
 3. ALL UNISTRUT INSERTS ARE TO BE LAID PARALLEL TO EACH OTHER AS INDICATED.
 4. THE LAYOUT OF THE UNISTRUT INSERTS SPECIFIED ON THE SETTING OUT PLANS ON NO ACCOUNT MAY BE ALTERED TO THAT AS INDICATED WITHOUT CONSULTATION AND APPROVAL. QUESTIONS AND CLARIFICATION SHOULD BE CONFIRMED BY AN S2O REPRESENTATIVE PRIOR TO INSTALLATION.

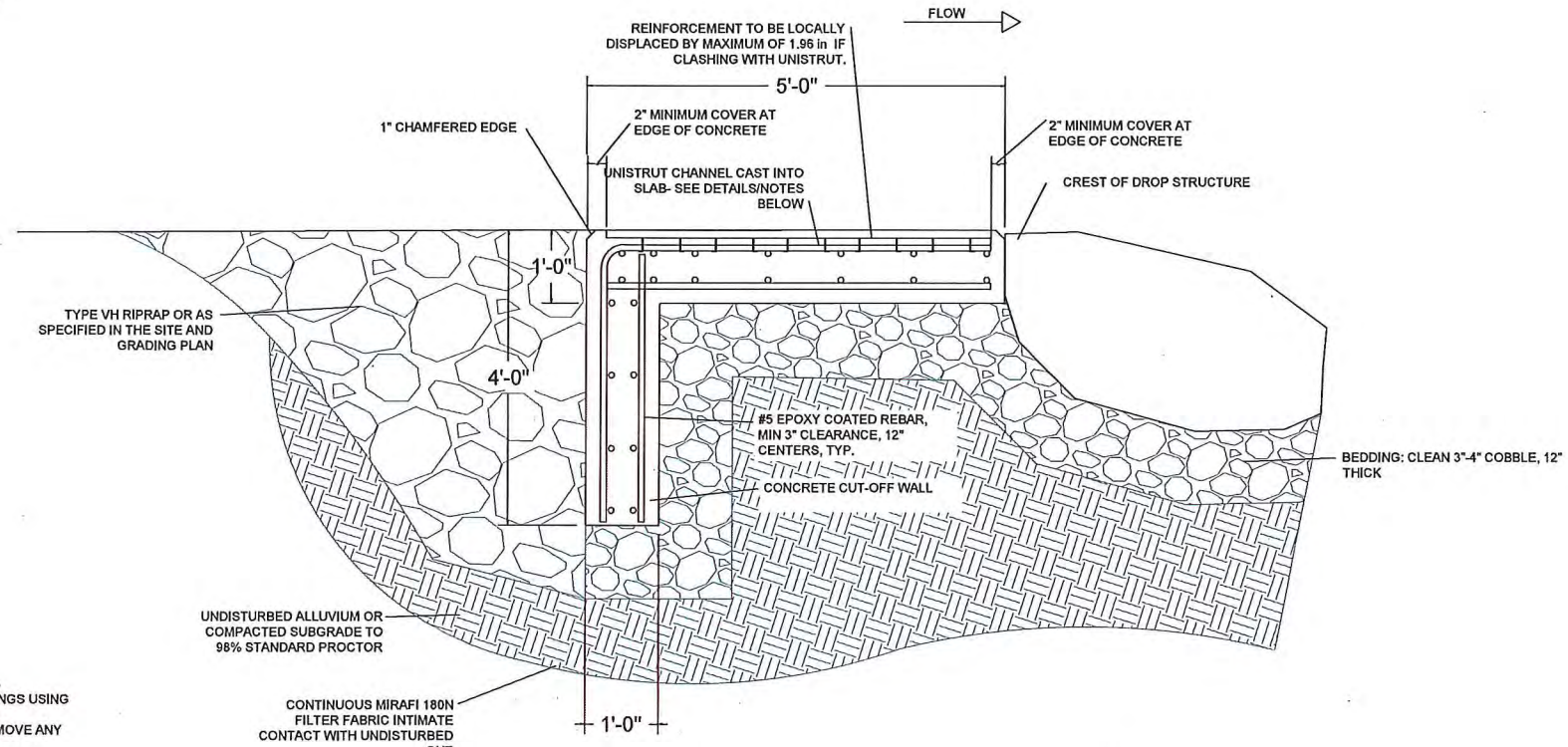

5 UNISTRUT CONNECTION DETAIL LONGITUDINAL SECTION SCALE: NTS

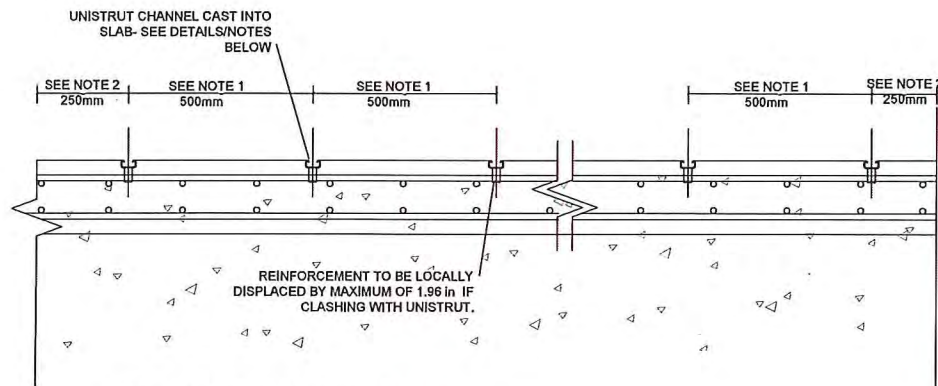

6 UNISTRUT CONNECTION DETAIL SECTION SCALE: NTS

C:\USERS\CHRISTINE CLARK\DROPBOX (S2O DESIGN)\DOCUMENTS\CANON CITY\REACH 2\DESIGN\DRAWINGS\CANON CITY REACH 2 SHEETSET MAIN.DWG

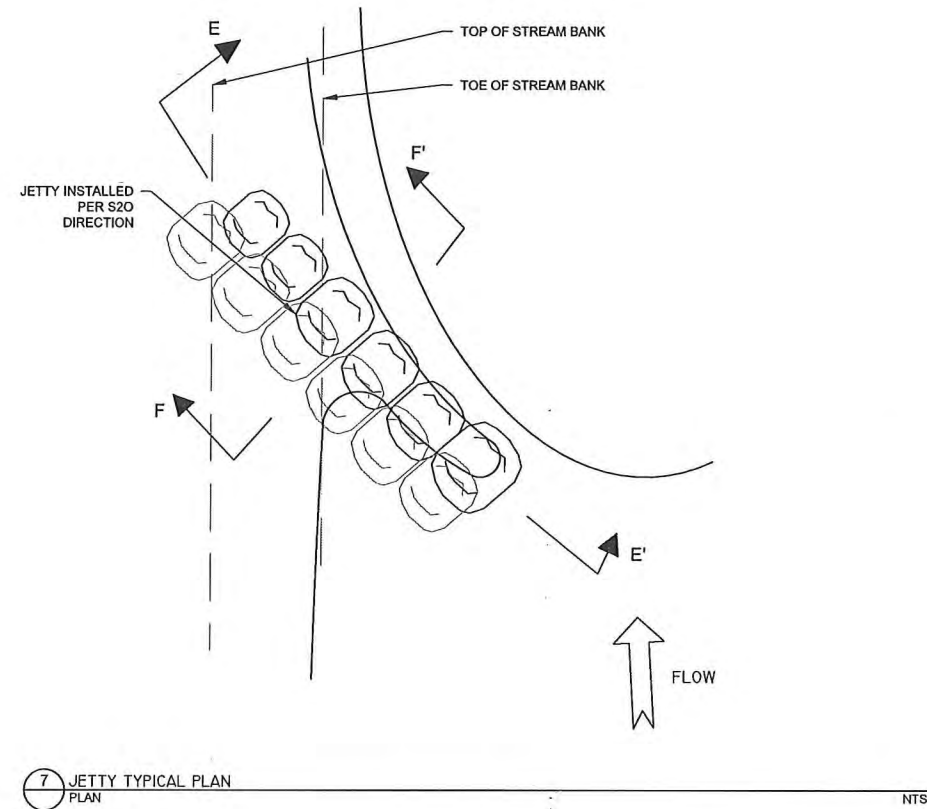

7 JETTY TYPICAL PLAN
PLAN

NTS

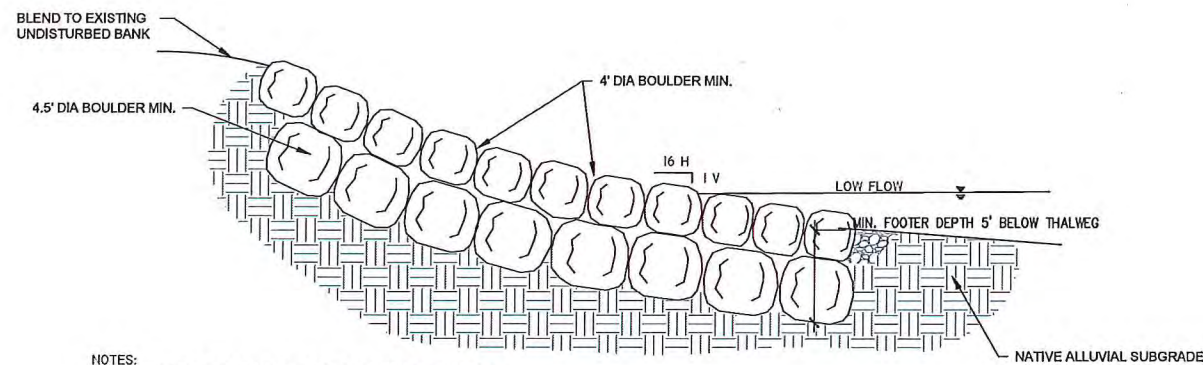

- NOTES:
 (1) CONSTRUCT BENDWAY WEIR PER DIRECTION OF ENGINEER.
 (2) THE TOP OF THE JETTY SHALL HAVE A SLOPE BETWEEN 4 TO 7 DEGREES.

E-E' JETTY TYPICAL SECTION

NTS

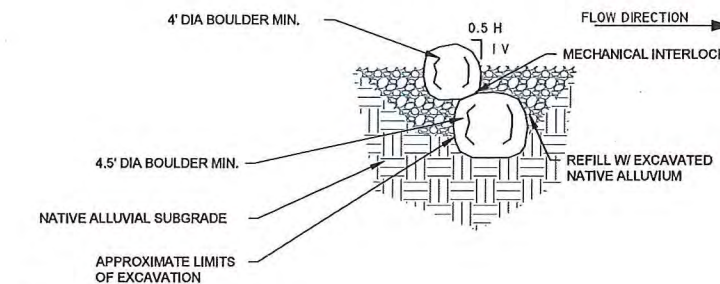

F-F' JETTY TYPICAL PROFILE

NTS



S2O Design and Engineering

Scott Shipley, P.E.
 318 McConnell Drive
 Lyons CO, 80540,
 USA
 (303) 819-3985

Client:
 CITY OF CANON CITY

Project Name:
 CANON CITY RIVER IMPROVEMENTS
 REACH TWO DESIGN

Status:
 DESIGN DRAWINGS

Drawing Name:
 TYPICAL DETAILS (4)

Revisions:
 -

Drawn By:
 NATHAN WERNER, CHRISTINE CLARK
 Checked By:
 Scott Shipley

Date:
 07/17/2017

Vertical Datum:
 NADD 88

Stamp:

REUSE OF DOCUMENT:
 THIS DOCUMENT IS THE PROPERTY OF S2O DESIGN AND ENGINEERING. THE DESIGN, DESIGN
 AND CONTENT INCORPORATED ON THIS DOCUMENT IS AN INSTRUMENT OF PROFESSIONAL
 SERVICE AND SHALL NOT BE USED FOR ANY OTHER PROJECT WITHOUT THE WRITTEN
 AUTHORIZATION OF S2O DESIGN AND ENGINEERING.

Scale:

Sheet:

WW-6.3

C:\USERS\CHRISTINE CLARK\PROBOX (S2O DESIGN)\DOCUMENTS\CANON CITY\REACH 2\DESIGN\DRAWINGS\CANON CITY_REACH 2_SHEETSET_MAIN.DWG



S2O Design and Engineering

Scott Shipley, P.E.
318 McConnell Drive
Lyons CO, 80540,
USA
(303) 819-3985

Client:
CITY OF CANON CITY

Project Name:
CANON CITY RIVER IMPROVEMENTS
REACH TWO DESIGN

Status:
DESIGN DRAWINGS

Drawing Name:
TYPICAL DETAILS (5)

Revisions:
-

Drawn By:
NATHAN WERNER, CHRISTINE CLARK
Checked By:
Scott Shipley

Date:
07/17/2017

Vertical Datum:
NADD 88

Stamp:

REUSE OF DOCUMENT:
THIS DOCUMENT IS THE PROPERTY OF S2O DESIGN AND ENGINEERING. THE DESIGN, DESIGN
AND CONTENT INCORPORATED ON THIS DOCUMENT IS AN INSTRUMENT OF PROFESSIONAL
SERVICE AND SHALL NOT BE USED FOR ANY OTHER PROJECT WITHOUT THE WRITTEN
AUTHORIZATION OF S2O DESIGN AND ENGINEERING.

Scale:

Sheet:

WW-6.4

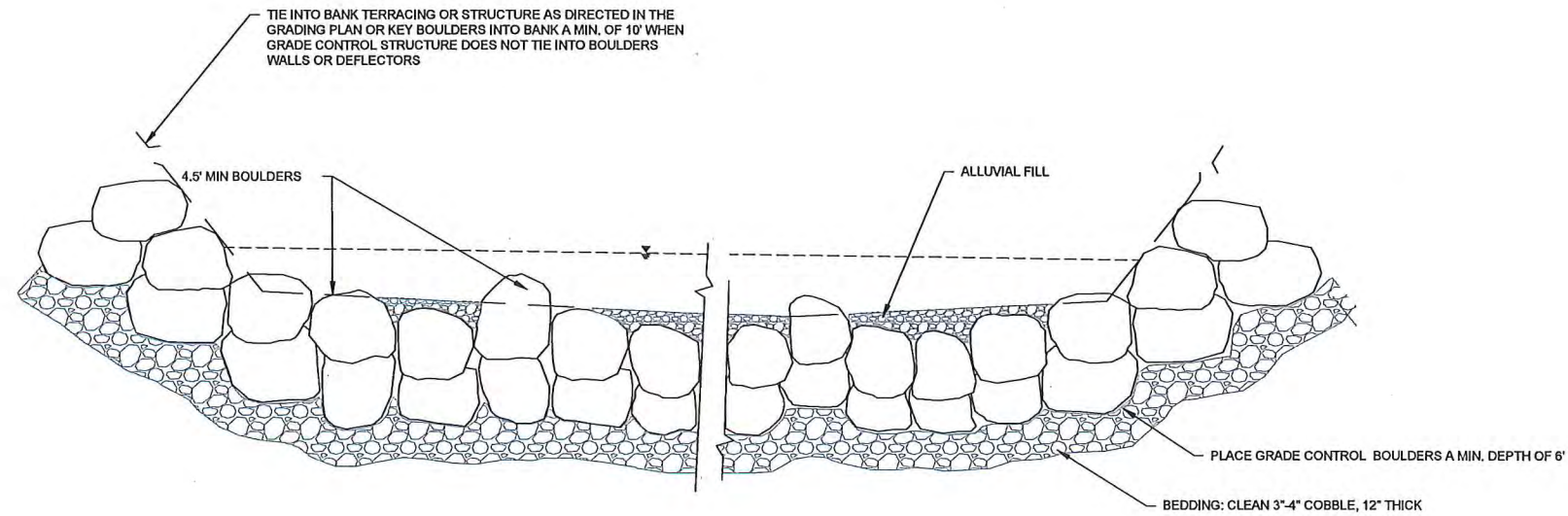

8 CHANNEL GRADE CONTROL STRUCTURE TYP.
CROSS SECTION SCALE: NTS

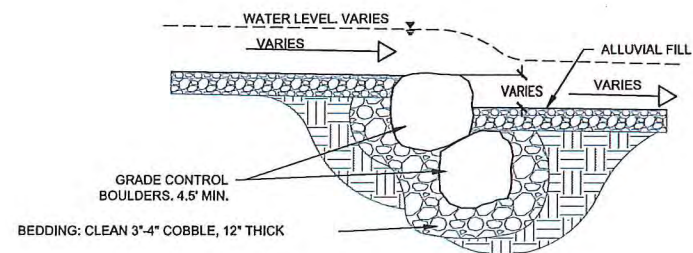

9 CHANNEL GRADE CONTROL STRUCTURE, TYP.
PROFILE SCALE: NTS

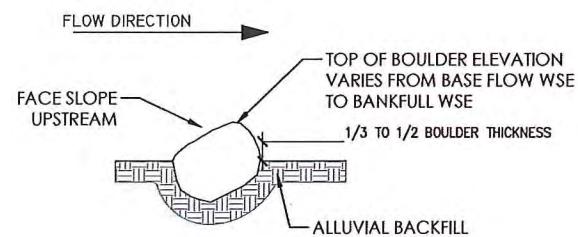

10 HABITAT BOULDER PLACEMENT TYPICAL
PROFILE 1:5

C:\USERS\CHRISTINE CLARK\PROBOX (S2O DESIGN)\DRAWINGS\CANON CITY\REACH 2\DESIGN\DRAWINGS\CANON CITY REACH 2 SHEETSET MAIN.DWG



S2O Design and Engineering

Scott Shipley, P.E.
318 McConnell Drive
Lyons CO, 80540,
USA
(303) 819-3985

Client:
CITY OF CANON CITY

Project Name:
CANON CITY RIVER IMPROVEMENTS
REACH TWO DESIGN

Status:
DESIGN DRAWINGS

Drawing Name:
TYPICAL DETAILS (6)

Revisions:
-

Drawn By:
NATHAN WERNER, CHRISTINE CLARK
Checked By:
Scott Shipley

Date:
07/17/2017

Vertical Datum:
NADD 88

Stamp:

REUSE OF DOCUMENT:
THIS DOCUMENT IS THE PROPERTY OF S2O DESIGN AND ENGINEERING. THESEAS, DESIGN
AND CONTENT INCORPORATED ON THIS DOCUMENT IS AN INSTRUMENT OF PROFESSIONAL
SERVICE AND SHALL NOT BE REUSED FOR ANY OTHER PROJECT WITHOUT THE WRITTEN
AUTHORIZATION OF S2O DESIGN AND ENGINEERING.

Scale:

Sheet:

WW-6.5

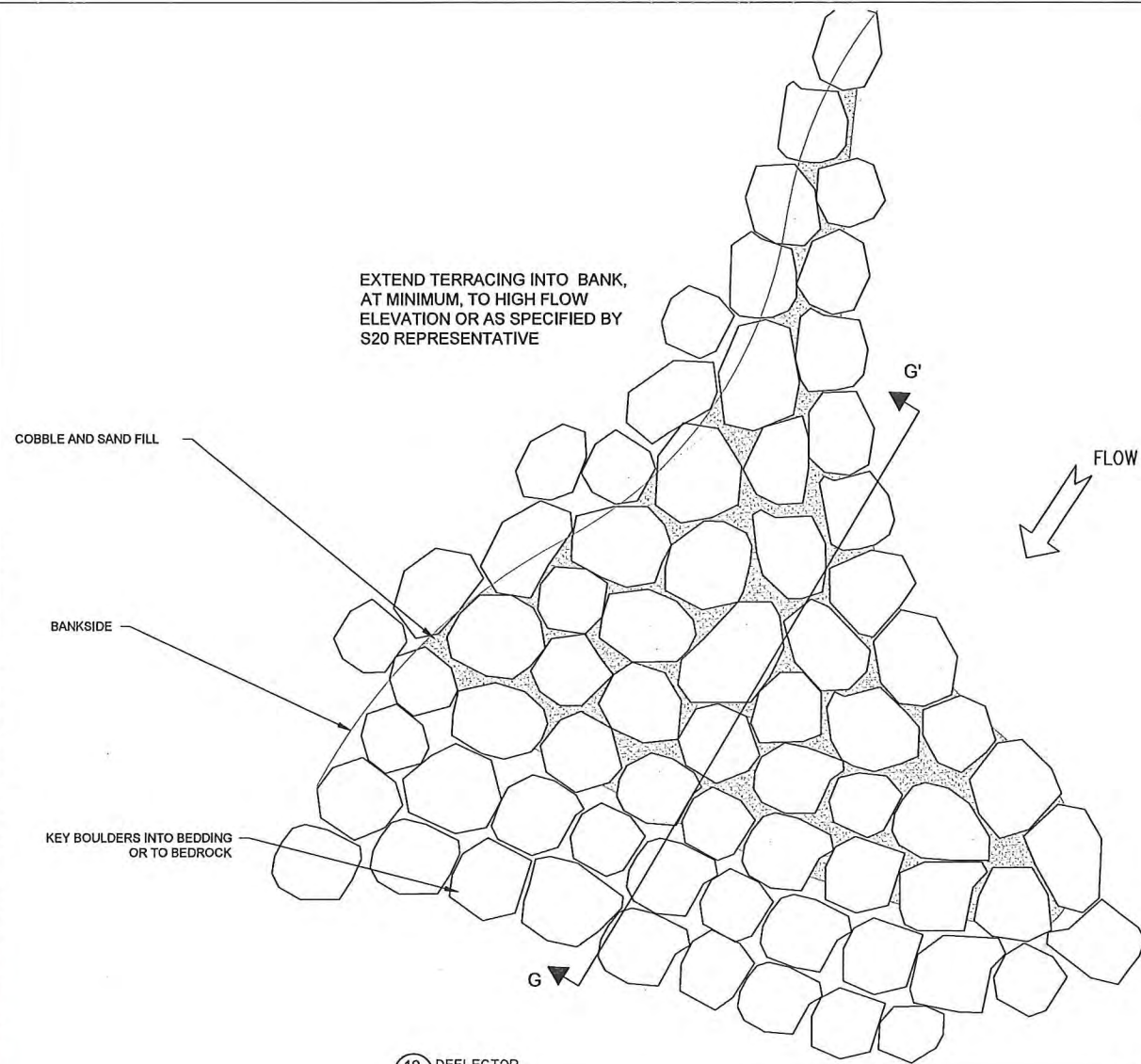

10 DEFLECTOR
PLAN

SCALE: 1:5

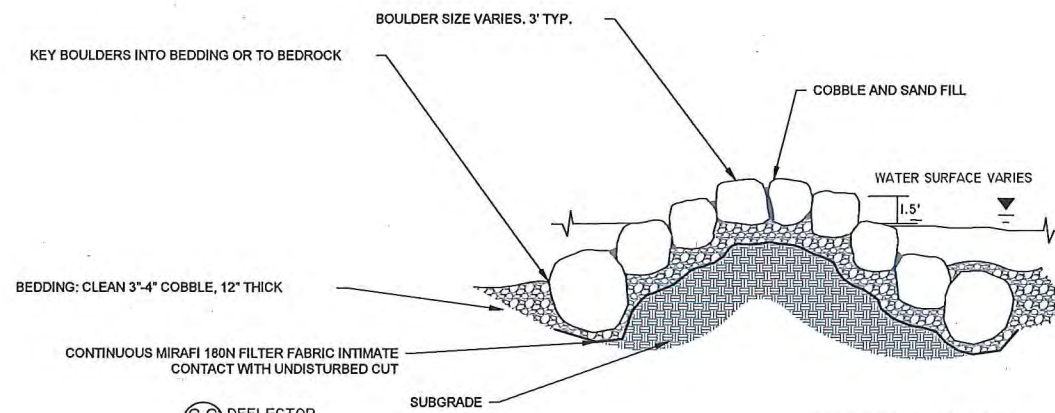

G-G DEFLECTOR
SECTION

SCALE: 1:5

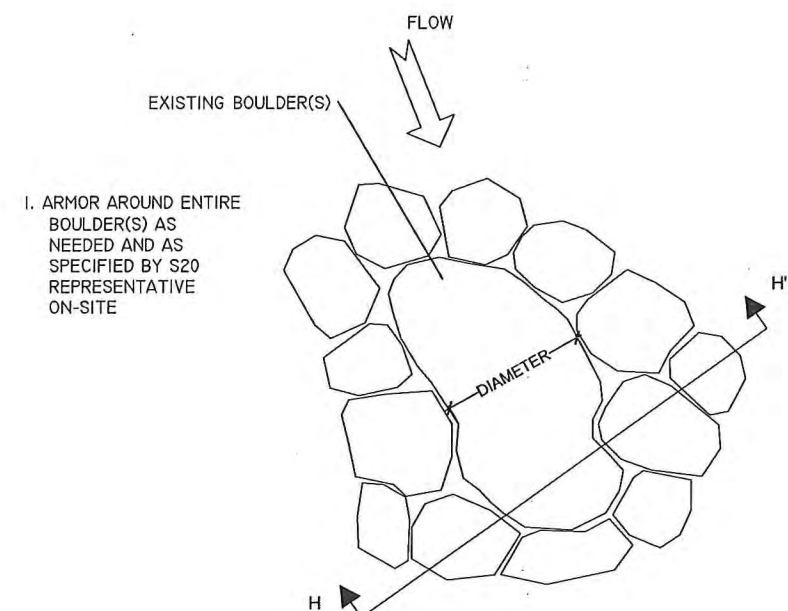

11 ARMORING AROUND IN-STREAM BOULDER(S) (TYP.)
PLAN

SCALE: 1:5

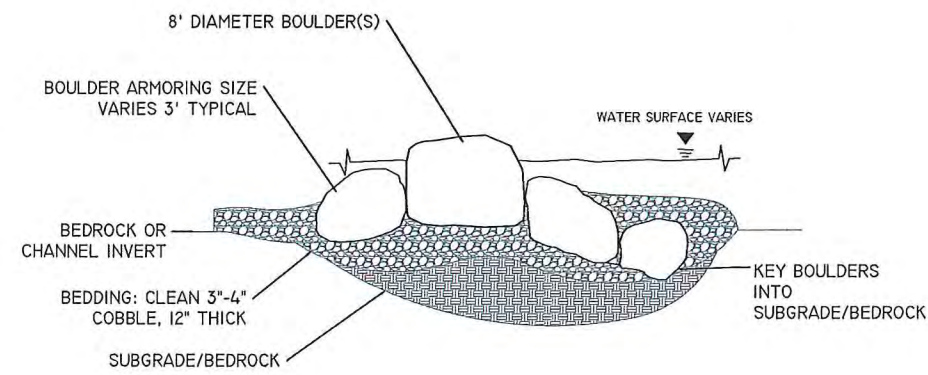

H-H ARMORING AROUND IN-STREAM BOULDER(S) (TYP.)
SECTION

SCALE: 1:5