

DRY LAND APPROVED JURISDICTIONAL DETERMINATION FORM¹
U.S. Army Corps of Engineers

This form should be completed by following the instructions provided in Section IV of the JD Form Instructional Guidebook.

SECTION I: BACKGROUND INFORMATION

A. REPORT COMPLETION DATE FOR APPROVED JURISDICTIONAL DETERMINATION (JD):

B. DISTRICT OFFICE, FILE NAME, AND NUMBER: Albuquerque District, Will Ruth Pond and Conveyance Improvements Project, SPA-2022-00296

C. PROJECT LOCATION AND BACKGROUND INFORMATION:

State: TX County/parish/borough: El Paso County City:

Center coordinates of site (lat/long in degree decimal format): Lat. 31.88538 °, Long. -106.566735°

Universal Transverse Mercator: 351821.48 W, 3528801.36 N, Zone 13

Name of nearest waterbody: Grande, Rio

Name of watershed or Hydrologic Unit Code (HUC): El Paso-Las Cruces 13030102

- Check if map/diagram of review area is available upon request.
- Check if other sites (e.g., offsite mitigation sites, disposal sites, etc...) are associated with this action and are recorded on a different JD form.

D. REVIEW PERFORMED FOR SITE EVALUATION (CHECK ALL THAT APPLY):

- Office (Desk) Determination.
Date:8/10/2022
- Field Determination. Date(s):

SECTION II: SUMMARY OF FINDINGS

A. RHA SECTION 10 DETERMINATION OF JURISDICTION.

There **are no** "navigable waters of the U.S." within Rivers and Harbors Act (RHA) jurisdiction (as defined by 33 CFR part 329) in the review area.

B. CWA SECTION 404 DETERMINATION OF JURISDICTION.

There **are no** "waters of the U.S." within Clean Water Act (CWA) jurisdiction (as defined by 33 CFR part 328) in the review area.

SECTION III: DATA SOURCES.

A. SUPPORTING DATA. Data reviewed for JD (check all that apply - checked items shall be included in case file and, where checked and requested, appropriately reference sources below):

- Maps, plans, plots or plat submitted by or on behalf of the applicant/consultant:
- Data sheets prepared/submitted by or on behalf of the applicant/consultant.
- Office concurs with data sheets/delineation report.
- Office does not concur with data sheets/delineation report.
- Data sheets prepared by the Corps:
- U.S. Geological Survey Hydrologic Atlas : Rio Grande Region
- USGS NHD data.
- USGS 8 and 12 digit HUC maps.
- U.S. Geological Survey map(s). Cite scale & quad name: 1:24K; Canutillo
- USDA Natural Resources Conservation Service Soil Survey. Citation:
- National wetlands inventory map(s). Cite name: Canutillo
- State/Local wetland inventory map(s):
- FEMA/FIRM maps:
- 100-year Floodplain Elevation is: (National Geodectic Vertical Datum of 1929)
- Photographs: Aerial (Name & Date):
- or Other (Name & Date):
- Previous determination(s). File no. and date of response letter:
- Applicable/supporting case law:
- Applicable/supporting scientific literature:
- Other information (please specify):

B. REQUIRED ADDITIONAL COMMENTS TO SUPPORT JD. EXPLAIN RATIONALE FOR DETERMINATION THAT THE REVIEW AREA ONLY INCLUDES DRY LAND:

The review area is if within the city of El Paso Texas, surrounded by residential development. There are no potential waters on the site, the area is comprised entirely of uplands.

¹ This form is for use only in recording approved JDs involving dry land. It extracts the relevant elements of the longer approved JD form in use since 2007 for aquatic areas and adds no new fields.

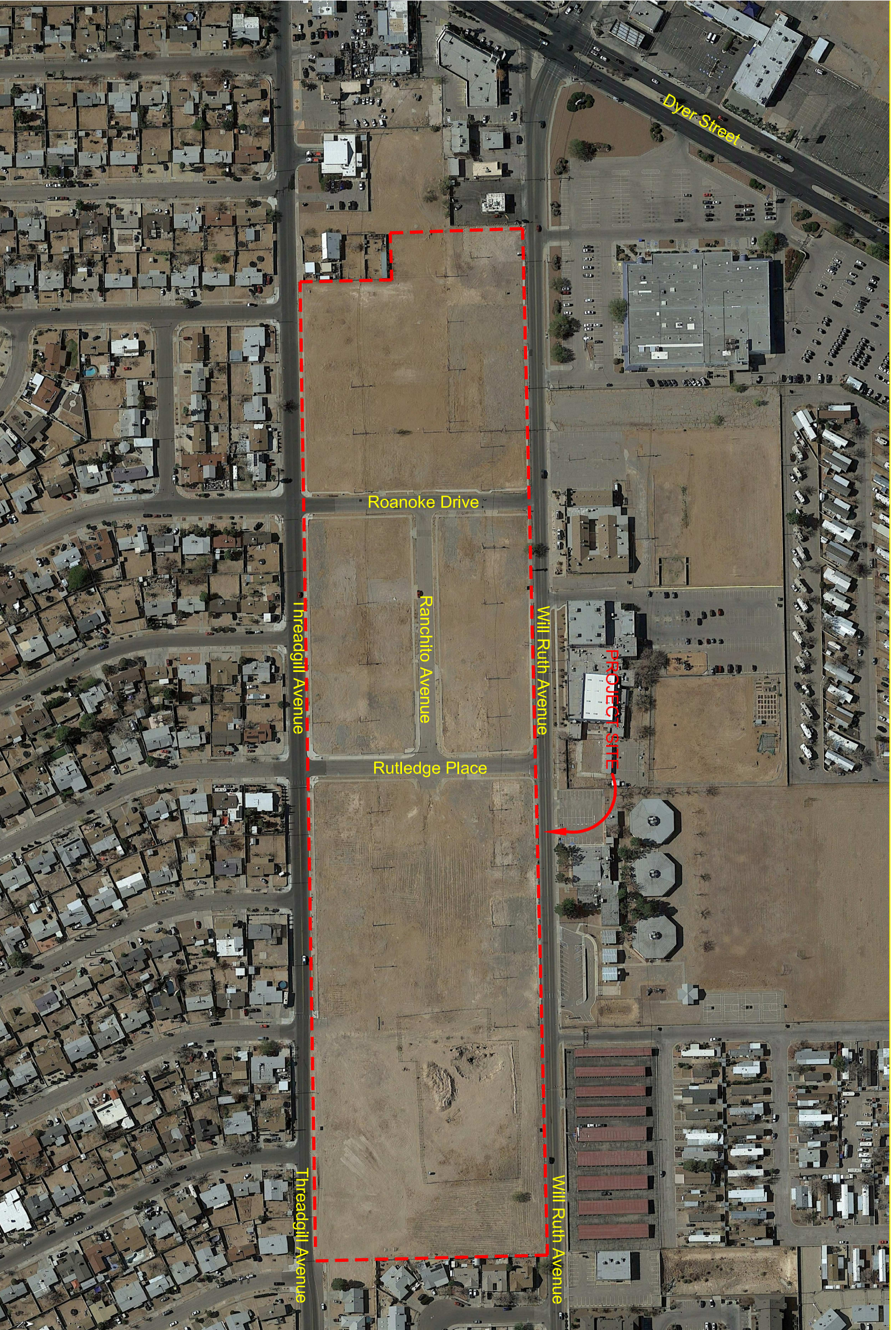

SCALE: NTS
 FIGURE IS FOR GRAPHICAL
 REPRESENTATION ONLY.

LEGEND

 PROJECT SITE

Project No.	EPW 22-04
Date:	May 2022
Scale:	NTS
dwg by:	ESSCO
designed by:	ESSCO



Environmental Information Document
 Will Ruth Pond
 El Paso TX, 79924

Site Plan

REVISIONS

Sheet No.

PHOTOGRAPHIC REPORTING DATA SHEET

Photograph No. 1



31°53'9.215"N -106°24'57.619"W
5424 Will Ruth Avenue
El Paso County
Texas

Remark: EPWU 21-13 WILL RUTH EXCAVATION
Network: May 9, 2022 12:19:29 PM MDT
Local: May 9, 2022 12:19:28 PM MDT

View looking east, depicting graded surface of western portion of Project Site.

Photograph No. 2



31°53'9.202"N -106°24'57.609"W
5424 Will Ruth Avenue
El Paso County
Texas

Remark: EPWU 21-13 WILL RUTH EXCAVATION
Network: May 9, 2022 12:19:23 PM MDT
Local: May 9, 2022 12:19:22 PM MDT

View showing depicting graded surface of western portion of Project Site.