

**DRY LAND APPROVED JURISDICTIONAL DETERMINATION FORM<sup>1</sup>**  
**U.S. Army Corps of Engineers**

This form should be completed by following the instructions provided in Section IV of the JD Form Instructional Guidebook.

**SECTION I: BACKGROUND INFORMATION**

**A. REPORT COMPLETION DATE FOR APPROVED JURISDICTIONAL DETERMINATION (JD): 6/25/2018**

**B. DISTRICT OFFICE, FILE NAME, AND NUMBER: Albuquerque District, Morning Glory Subdivision wastewater collection project, SPA-2018-00167-LCO**

**C. PROJECT LOCATION AND BACKGROUND INFORMATION:**

State: TX County/parish/borough: El Paso County City: El Paso

Center coordinates of site (lat/long in degree decimal format): Lat. 31.570193901 °, Long. -106.212392894°

Universal Transverse Mercator: 384948.13 W, 3493433.89 N, Zone 13

Name of nearest waterbody: Grande, Rio

Name of watershed or Hydrologic Unit Code (HUC): Rio Grande-Fort Quitman 13040100

- ☒ Check if map/diagram of review area is available upon request.
- ☐ Check if other sites (e.g., offsite mitigation sites, disposal sites, etc...) are associated with this action and are recorded on a different JD form.

**D. REVIEW PERFORMED FOR SITE EVALUATION (CHECK ALL THAT APPLY):**

- ☒ Office (Desk) Determination. Date: 6/25/2018
- ☐ Field Determination. Date(s):

**SECTION II: SUMMARY OF FINDINGS**

**A. RHA SECTION 10 DETERMINATION OF JURISDICTION.**

There are **no** "navigable waters of the U.S." within Rivers and Harbors Act (RHA) jurisdiction (as defined by 33 CFR part 329) in the review area.

**B. CWA SECTION 404 DETERMINATION OF JURISDICTION.**

There are **no** "waters of the U.S." within Clean Water Act (CWA) jurisdiction (as defined by 33 CFR part 328) in the review area.

**SECTION III: DATA SOURCES.**

**A. SUPPORTING DATA. Data reviewed for JD (check all that apply - checked items shall be included in case file and, where checked and requested, appropriately reference sources below):**

- ☒ Maps, plans, plots or plat submitted by or on behalf of the applicant/consultant: Munzer Alsarraj
- ☐ Data sheets prepared/submitted by or on behalf of the applicant/consultant.
- ☐ Office concurs with data sheets/delineation report.
- ☐ Office does not concur with data sheets/delineation report.
- ☐ Data sheets prepared by the Corps:
- ☐ U.S. Geological Survey Hydrologic Atlas: Rio Grande Region
- ☐ USGS NHD data.
- ☐ USGS 8 and 12 digit HUC maps.
- ☒ U.S. Geological Survey map(s). Cite scale & quad name: 1:24K; Clint
- ☐ USDA Natural Resources Conservation Service Soil Survey. Citation:
- ☐ National wetlands inventory map(s). Cite name: Clint
- ☐ State/Local wetland inventory map(s):
- ☐ FEMA/FIRM maps:
- ☐ 100-year Floodplain Elevation is: (National Geodetic Vertical Datum of 1929)
- ☐ Photographs: ☐ Aerial (Name & Date):
- ☐ or ☐ Other (Name & Date):
- ☐ Previous determination(s). File no. and date of response letter:
- ☐ Applicable/supporting case law:
- ☐ Applicable/supporting scientific literature:
- ☐ Other information (please specify):

**B. REQUIRED ADDITIONAL COMMENTS TO SUPPORT JD. EXPLAIN RATIONALE FOR DETERMINATION THAT THE REVIEW AREA ONLY INCLUDES DRY LAND:** The project site is a residential area that was built on previous farm land. There are no streams running through the area and there is no potential for wetlands. The project area is outside of the 100 year floodplain of the Rio Grande, the area is uplands.

<sup>1</sup> This form is for use only in recording approved JDs involving dry land. It extracts the relevant elements of the longer approved JD form in use since 2007 for aquatic areas and adds no new fields.



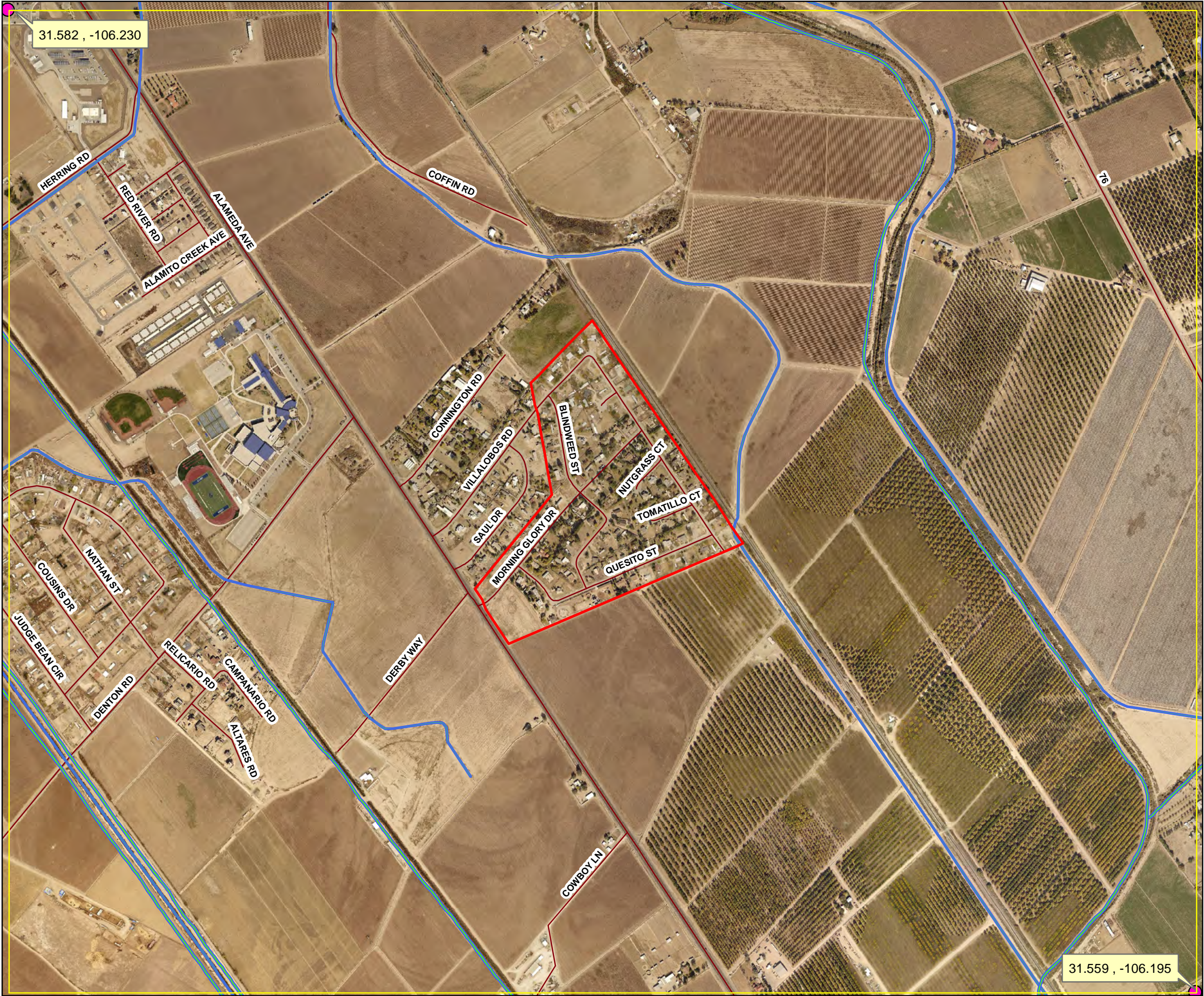

**Exhibit 2**

Morning Glory Subdivision  
Wastewater Project Location  
and Surrounding Wetlands

**Legend**

- Contours (10ft)
- Project Location (72.6 acres)
- Wetlands
- Roadways
- Map Reference Point



Coordinate System: NAD 1983 StatePlane Texas Central  
FIPS 4203 Feet  
Projection: Lambert Conformal Conic  
Datum: D North American 1983  
1 inch equals 1,000 ft

Map Created on June 12, 2018