

**DRY LAND APPROVED JURISDICTIONAL DETERMINATION FORM<sup>1</sup>**  
**U.S. Army Corps of Engineers**

This form should be completed by following the instructions provided in Section IV of the JD Form Instructional Guidebook.

**SECTION I: BACKGROUND INFORMATION**

**A. REPORT COMPLETION DATE FOR APPROVED JURISDICTIONAL DETERMINATION (JD): January 9 2018**

**B. DISTRICT OFFICE, FILE NAME, AND NUMBER: Albuquerque District, Proposed Solar Farm, Pecos County, Texas, SPA-2018-00025-LCO**

**C. PROJECT LOCATION AND BACKGROUND INFORMATION:**

State: TX County/parish/borough: Pecos County City: Iraan

Center coordinates of site (lat/long in degree decimal format): Lat. 30.962306 °, Long. -102.118708°

Universal Transverse Mercator: 775228.73 W, 3428986.72 N, Zone 13

Name of nearest waterbody: Pecos River

Name of watershed or Hydrologic Unit Code (HUC): Pecos 13070008

- ☒ Check if map/diagram of review area is available upon request.
- ☐ Check if other sites (e.g., offsite mitigation sites, disposal sites, etc...) are associated with this action and are recorded on a different JD form.

**D. REVIEW PERFORMED FOR SITE EVALUATION (CHECK ALL THAT APPLY):**

- ☒ Office (Desk) Determination. Date: Jan 9 2018
- ☐ Field Determination. Date(s):

**SECTION II: SUMMARY OF FINDINGS**

**A. RHA SECTION 10 DETERMINATION OF JURISDICTION.**

There are **no** "navigable waters of the U.S." within Rivers and Harbors Act (RHA) jurisdiction (as defined by 33 CFR part 329) in the review area.

**B. CWA SECTION 404 DETERMINATION OF JURISDICTION.**

There are **no** "waters of the U.S." within Clean Water Act (CWA) jurisdiction (as defined by 33 CFR part 328) in the review area.

**SECTION III: DATA SOURCES.**

**A. SUPPORTING DATA. Data reviewed for JD (check all that apply - checked items shall be included in case file and, where checked and requested, appropriately reference sources below):**

- ☒ Maps, plans, plots or plat submitted by or on behalf of the applicant/consultant:
- ☐ Data sheets prepared/submitted by or on behalf of the applicant/consultant.
- ☐ Office concurs with data sheets/delineation report.
- ☐ Office does not concur with data sheets/delineation report.
- ☐ Data sheets prepared by the Corps:
- ☐ U.S. Geological Survey Hydrologic Atlas: Rio Grande Region
- ☐ USGS NHD data.
- ☐ USGS 8 and 12 digit HUC maps.
- ☒ U.S. Geological Survey map(s). Cite scale & quad name: 1:24K; Indian Mesa NE
- ☐ USDA Natural Resources Conservation Service Soil Survey. Citation:
- ☐ National wetlands inventory map(s). Cite name: Indian Mesa NE
- ☐ State/Local wetland inventory map(s):
- ☐ FEMA/FIRM maps:
- ☐ 100-year Floodplain Elevation is: (National Geodetic Vertical Datum of 1929)
- ☐ Photographs: ☐ Aerial (Name & Date):
- ☐ or ☐ Other (Name & Date):
- ☐ Previous determination(s). File no. and date of response letter:
- ☐ Applicable/supporting case law:
- ☐ Applicable/supporting scientific literature:
- ☐ Other information (please specify):

**B. REQUIRED ADDITIONAL COMMENTS TO SUPPORT JD. EXPLAIN RATIONALE FOR DETERMINATION THAT THE REVIEW AREA ONLY INCLUDES DRY LAND:**

Based on the information provided the area is comprised of uplands and upland drainage. The nine identified features do not have a continuous bed and bank or ordinary high-water mark. The features appear to be upland drainage and are not potential waters of the U.S.

<sup>1</sup> This form is for use only in recording approved JDs involving dry land. It extracts the relevant elements of the longer approved JD form in use since 2007 for aquatic areas and adds no new fields.

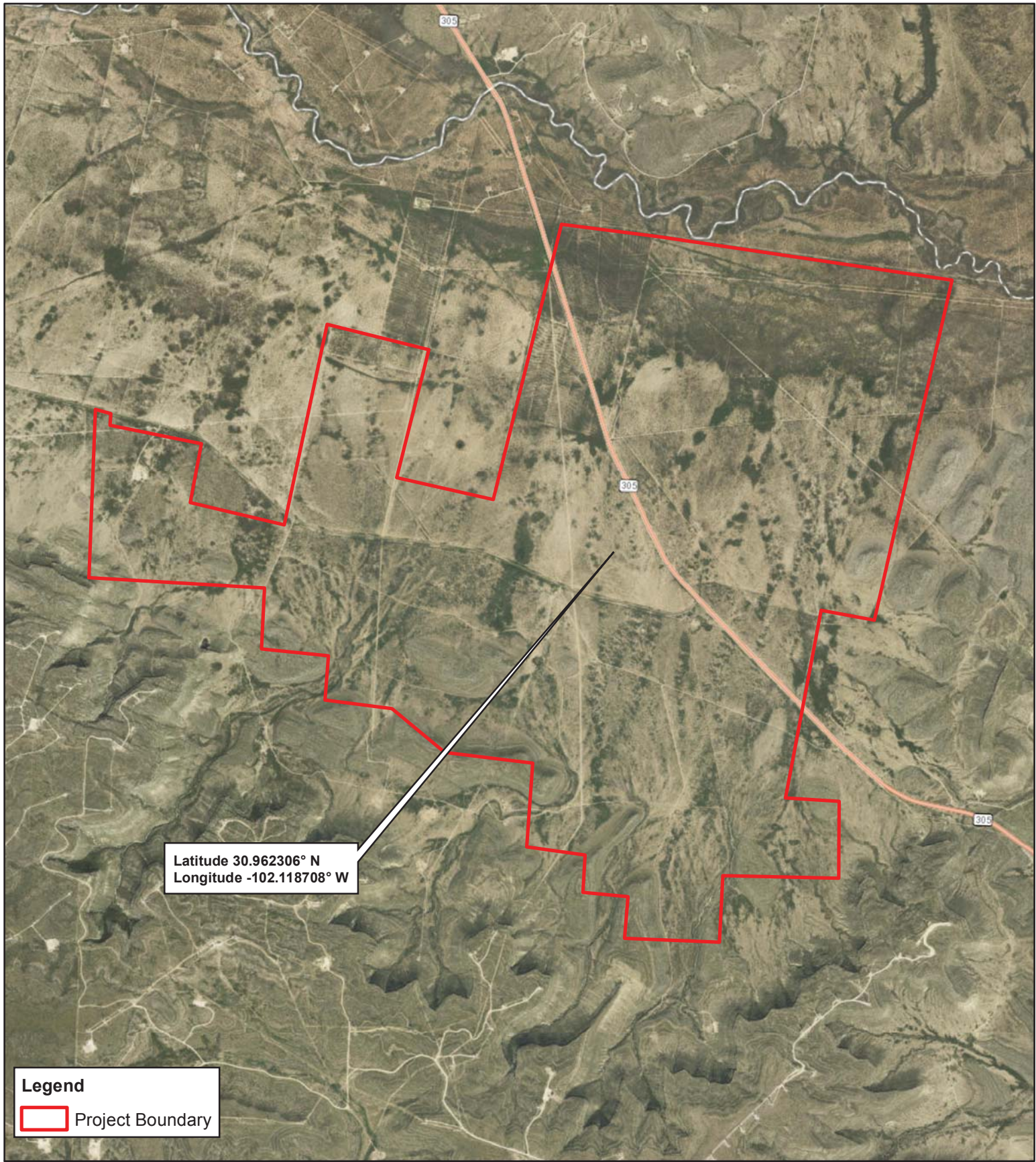

**Legend**

Project Boundary

Sources: Solar Prime, LLC; Service Layer Credits: Esri, HERE, DeLorme, MapmyIndia, © OpenStreetMap contributors  
Esri, HERE, DeLorme, MapmyIndia, © OpenStreetMap contributors, and the GIS user community  
Source: Esri, DigitalGlobe, GeoEye, Earthstar Geographics, CNES/Airbus DS, USDA, USGS, AeroGRID, IGN, and the GIS User Community

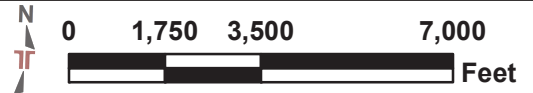

DRAWN BY	KK	<div> Consulting Engineers &amp; Scientists <small>8901 John W. Carpenter Freeway, Suite 100 Dallas, Texas 75247 PH. (214) 630-1010 FAX (214) 630-7070</small></div>	Vicinity Map	Exhibit  1.2
CHECKED BY	GH		Solar Prime, LLC	
GIS SCALE	1 in: 3,500 feet		Approximately 5,376 Acres of Undeveloped Land	
DATE	08/21/2017		Pecos County, Texas	
Terracon Project No. 94177675				