

DRY LAND APPROVED JURISDICTIONAL DETERMINATION FORM¹
U.S. Army Corps of Engineers

This form should be completed by following the instructions provided in Section IV of the JD Form Instructional Guidebook.

SECTION I: BACKGROUND INFORMATION

A. REPORT COMPLETION DATE FOR APPROVED JURISDICTIONAL DETERMINATION (JD):

B. DISTRICT OFFICE, FILE NAME, AND NUMBER: Albuquerque District, 2104 Janitell Rd. Materials Handling Facility, SPA-2020-00052

C. PROJECT LOCATION AND BACKGROUND INFORMATION:

State: CO County/parish/borough: El Paso County City: Colorado Springs

Center coordinates of site (lat/long in degree decimal format): Lat. 38.8043688921008 °, Long. -104.794812788911°

Universal Transverse Mercator: 517816.35 W, 4295087.55 N, Zone 13

Name of nearest waterbody: Fountain Creek

Name of watershed or Hydrologic Unit Code (HUC): Fountain 11020003

- Check if map/diagram of review area is available upon request.
- Check if other sites (e.g., offsite mitigation sites, disposal sites, etc.) are associated with this action and are recorded on a different JD form.

D. REVIEW PERFORMED FOR SITE EVALUATION (CHECK ALL THAT APPLY):

- Office (Desk) Determination. Date: January 29, 2020
- Field Determination. Date(s): January 24, 2020

SECTION II: SUMMARY OF FINDINGS

A. RHA SECTION 10 DETERMINATION OF JURISDICTION.

There are **no** “*navigable waters of the U.S.*” within Rivers and Harbors Act (RHA) jurisdiction (as defined by 33 CFR part 329) in the review area.

B. CWA SECTION 404 DETERMINATION OF JURISDICTION.

There are **no** “*waters of the U.S.*” within Clean Water Act (CWA) jurisdiction (as defined by 33 CFR part 328) in the review area.

SECTION III: DATA SOURCES.

A. SUPPORTING DATA. Data reviewed for JD (check all that apply - checked items shall be included in case file and, where checked and requested, appropriately reference sources below):

- Maps, plans, plots or plat submitted by or on behalf of the applicant/consultant:
- Data sheets prepared/submitted by or on behalf of the applicant/consultant.
- Office concurs with data sheets/delineation report.
- Office does not concur with data sheets/delineation report.
- Data sheets prepared by the Corps:
- U.S. Geological Survey Hydrologic Atlas: Arkansas-White-Red Region
- USGS NHD data.
- USGS 8 and 12 digit HUC maps.
- U.S. Geological Survey map(s). Cite scale & quad name: 1:24K; Colorado Springs
- USDA Natural Resources Conservation Service Soil Survey. Citation:
- National wetlands inventory map(s). Cite name: Colorado Springs
- State/Local wetland inventory map(s):
- FEMA/FIRM maps:
- 100-year Floodplain Elevation is: (National Geodetic Vertical Datum of 1929)
- Photographs: Aerial (Name & Date):
- or Other (Name & Date):
- Previous determination(s). File no. and date of response letter:
- Applicable/supporting case law:
- Applicable/supporting scientific literature:
- Other information (please specify):

B. REQUIRED ADDITIONAL COMMENTS TO SUPPORT JD. EXPLAIN RATIONALE FOR DETERMINATION THAT THE

REVIEW AREA ONLY INCLUDES DRY LAND: Property was examined and no waters of the U.S. in property boundary. The basis for this approved JD is that the proposed project area is determined to be entirely uplands and does not contain waters of the U.S... However, it has been identified that Relatively Permanent Waters (Fountain Creek & Spring Creek) are located adjacent to the project area that flow directly or indirectly into Traditional Navigable Waters that have more than a speculative or insubstantial effect on the physical, chemical and/or biological integrity of a Traditional Navigable Water.

¹ This form is for use only in recording approved JDs involving dry land. It extracts the relevant elements of the longer approved JD form in use since 2007 for aquatic areas and adds no new fields.

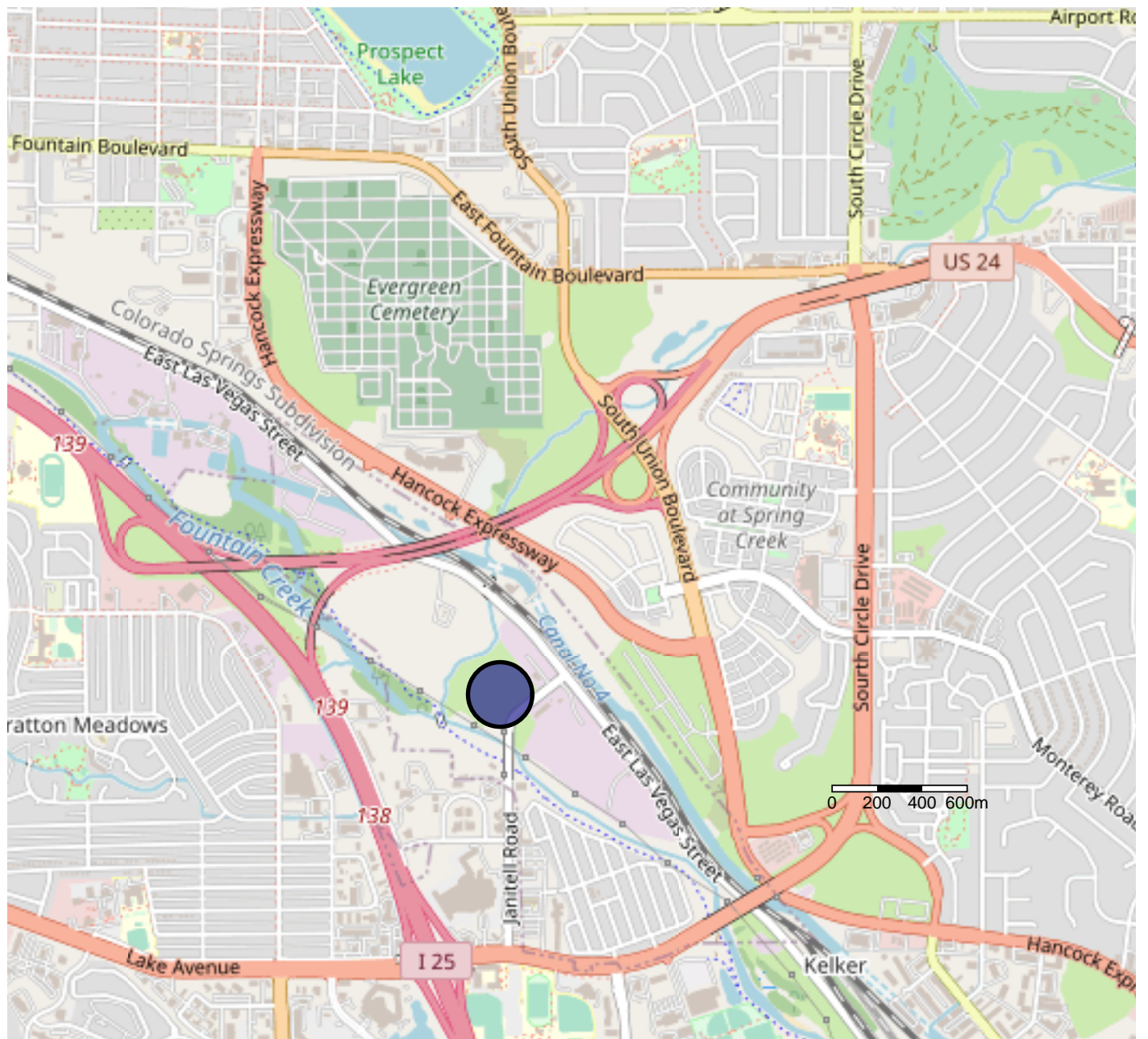

SPA-2020-00052-SCO, 2401 Janitell Rd. Colorado Springs, CO. 80906

Overview Map

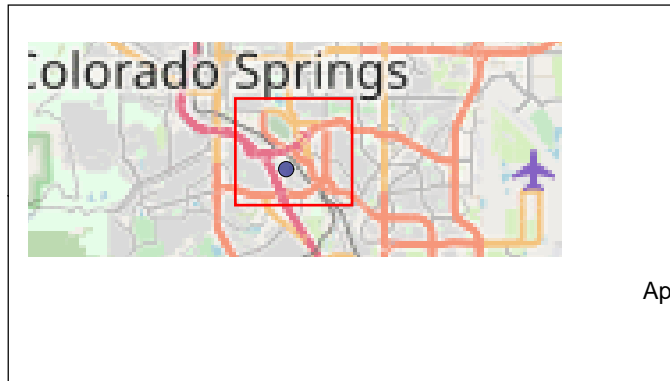

US Army Corps
of Engineers
Map Projection:
Web Mercator
World Geodetic System 1984

Approximate Map Scale: 1:27084

Date Printed: 11.04.2020

