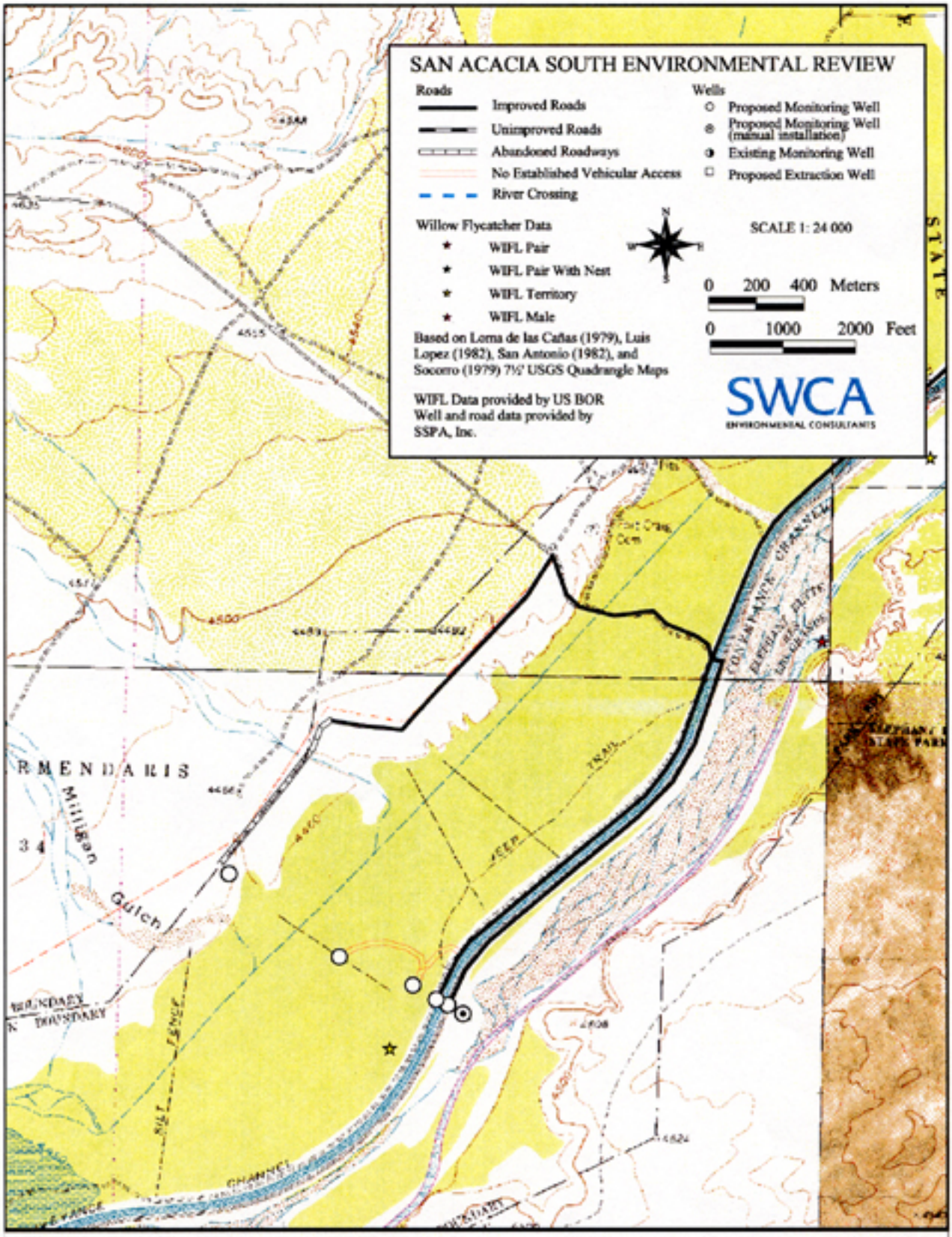

Figure 9A. South Fort Craig (SFC) proposed point locations and access roads (topographic map)