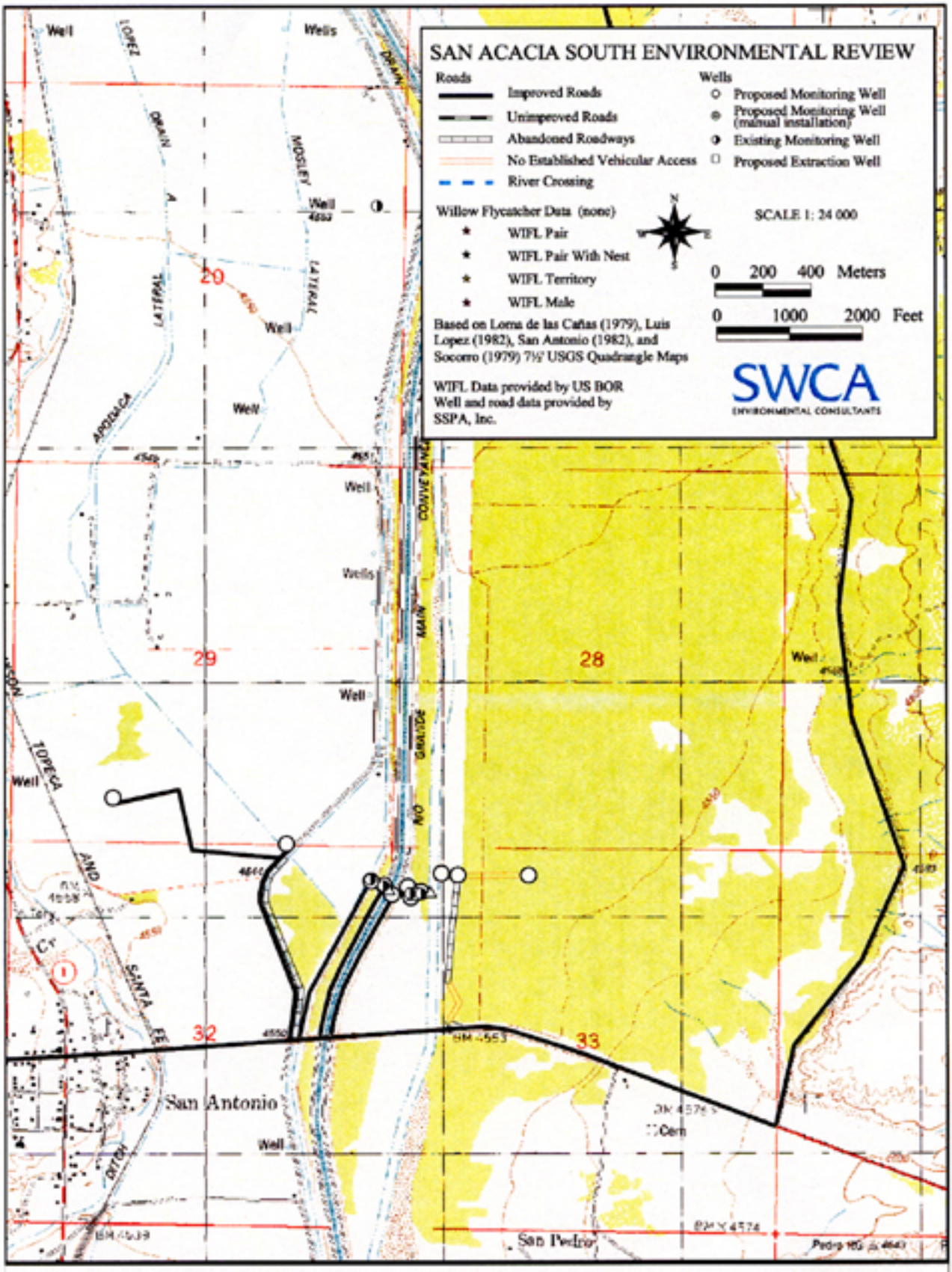

Figure 6A. Highway 380 (HWY) proposed point locations and access roads (topographic map)