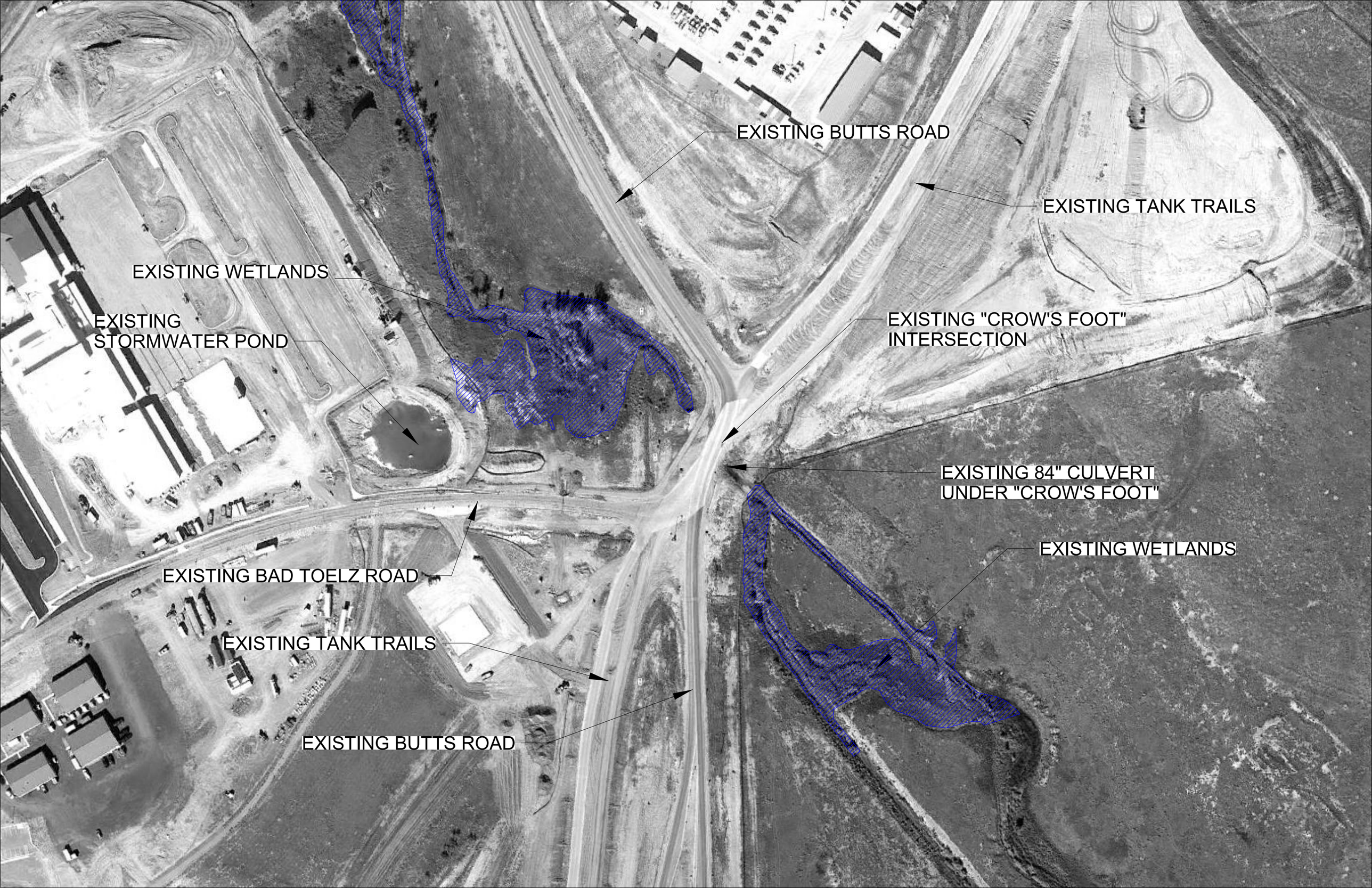
EXISTING BUTTS ROAD
EXISTING TANK TRAILS
EXISTING WETLANDS
EXISTING
STORMWATER POND
EXISTING "CROW'S FOOT"
INTERSECTION
EXISTING 84" CULVERT
UNDER "CROW'S FOOT"
EXISTING WETLANDS
EXISTING BAD TOELZ ROAD
EXISTING TANK TRAILS
EXISTING BUTTS ROAD